

# TM 5-4120-222-24P

DEPARTMENT OF THE ARMY TECHNICAL MANUAL

---

ORGANIZATIONAL, DIRECT AND GENERAL SUPPORT  
MAINTENANCE REPAIR PARTS AND SPECIAL TOOLS LIST

AIR CONDITIONER: COMPACT VERTICAL 208 V,  
3 PHASE, 18,000 BTUH COOLING, 12,000 BTUH  
HEATING (TRANE MODELS)  
50/60 CYCLE MODEL CE20VAL6 FSN 4120-973-4589  
400 CYCLE MODEL CE20VAL4 FSN 4120-858-5795

---

This copy is a reprint which includes current  
pages from Changes 1 and 2.

HEADQUARTERS, DEPARTMENT OF THE ARMY

22 MAY 1969

Changes in force: C1 and C2

TM 5-4120-222-24P  
C2

CHANGE

No. 2

HEADQUARTERS  
DEPARTMENT OF THE ARMY  
Washington, DC, 14 June 1976

Organizational, Direct and General Support  
Maintenance Repair Parts and Special Tools List

AIR CONDITIONER: COMPACT VERTICAL 208 V,  
3 PHASE, 18,000 BTUH COOLING, 12,000 BTUH  
HEATING (TRANE MODELS)  
50/60 CYCLE MODEL CE20VAL6 NSN 4120-00-973-4589  
400 CYCLE MODEL CE20VAL4 NSN 4120-00-858-5795

Current as of 30 April 1976

TM 5-4120-222-24P, 22 May 1969, is changed as shown on the reverse  
of this page.

By Order of the Secretary of the Army:

Official : FRED C. WEYAND  
General, United States Army  
Chief of Staff

PAUL T. SMITH  
Major General, United States Army  
The Adjutant General

Distribution:

To be distributed in accordance with DA Form 12-25C, Organizational  
maintenance requirements for Air Conditioners: 18,000 BTU, Compact.

**CHANGE }  
No. 1 }**

**HEADQUARTERS  
DEPARTMENT OF THE ARMY  
Washington, D. C., 6 May 1971**

**Organizational, Direct and General Support  
Maintenance Repair Parts and Special Tools List**

**AIR CONDITIONER: COMPACT VERTICAL, 208 V, 3 PHASE,  
18,000 BTUH COOLING, 12,000 BTUH HEATING (TRANE MODELS)  
50/60 CYCLE, CE20VAL6, FSN 4120-973-4589  
400 CYCLE, CE20VAL4, FSN 4120-858-5795**

*Current as of 30 March 1971*

**TM 5-4120-222-24P, 22 May 1969, is changed as follows:**

**Page 1. Section IV is changed as follows:**

**Page 13. Section V is changed as follows:**

PAGE	LINE	ACTION	(1)	(2)	(3)	(4)	(5)	(6)				(7)		
			SMR CODE	FEDERAL STOCK NO.	DESCRIPTION	UNIT OF ISSUE	QTY INC IN UNIT	15-DAY ORGANIZATIONAL MAINT ALLOWANCE	(A)	(B)	(C)	(D)	ILLUSTRATIONS (A) (B) FIGURE ITEM NO. OR SYMBOL NO.	
					REFERENCE NO. & MFR CODE	USABLE ON CODE								
SECTION IV-REPAIR PARTS FOR ORGANIZATIONAL MAINTENANCE														
1	022	ADD COL.2		4130-456-9801	ATTENUATOR SOUND***									
2	080	CH COL1.	PO	4130-436-1407	GRILLE,METAL***									
		ADD COL2.	00080											
5	226A	ADD ITEM	X20		CONNECTOR,RECEPTACLE POWER:	EA	1							
			00226A		(96906)MS3106R22S									
6	257	CH COL1:	PO	5340-178-1364	BUSHING,SLEEVE,RUBBER***									
		ADD COL2.	00257											
7	276	CH COL1:	PO	5365-410-9516	SPACER,SLEEVE***									
		ADD COL2.	00276											
	279	CH COL1:	PO	5330-834-8653	WASHER,FLAT,RUBBER:***									
		ADD COL1.	00279											

PAGE	LINE	ACTION	(1)	(2)	(3)	(4)	(5)	(6)			(7)			(8)	(9)	
			SMR CODE INDEX NO.	FEDERAL STOCK NO.	DESCRIPTION REFERENCE NO. & MFR CODE MFR CODE	USABLE ON CODE	UNIT OF ISSUE	QTY INC IN UNIT	30-DAY DS MAINT ALLOWANCE			30-DAY GS MAINT ALLOWANCE			1-YR ALW PER 100 EQUIP CNTGCT	(A) FIG. NO.
								(A)	(B)	(C)	(A)	(B)	(C)			
					SECTION V - REPAIR PARTS FOR DS, AND GS MAINTENANCE											
13	022	ADD COL. 2		4130-456-9801	ATTENUATOR, SOUND***											
16	080	CH COL. PO		4130-436-1407	GRILLE, METAL***											
		ADD COL 00080														
25	257	CH COL. PO		5340-178-1364	BUSHING, SLEEVE, RUBBER***											
		ADD COL 00257														
26	276	CH COL. PO		5365-410-9516	SPACER, SLEEVE***											
		ADD COL 00276														
	279	CH COL. PO		5330-834-8653	WASHER, FLAT, RUBBER***											
		ADD COL 00279														
35	454	CH COL. 3		6110-991-8258	CONTACTOR, MAGNETIC: COM- PRESSOR AND HEATERS, 187/207V. DC COIL(15605)9565ED3											
42	599	CH COL. PH 00599		4130-856-8102	COMPRESSOR ASSEMBLY: 208V., 400 CYCLE, 3 PHASE(04594) MYH700TA-400-2101-SC1457											
42	605	CH COL. PH 00605		4130-955-5337	COMPRESSOR ASSEMBLY: 208V, 50/60 CYCLE, 3 PHASE(04594) MYH700TA3-2159SC1449S											

All changes, additions, or deletions of Federal Stock Numbers, or Manufacturer's Part Numbers should be appropriately reflected in the index.

By Order of the Secretary of the Army:

Official:

**VERNE L. BOWERS,**  
*Major General, United States Army,*  
*The Adjutant General.*

**W. C. WESTMORELAND,**  
*General, United States Army,*  
*Chief of Staff.*

Distribution:

To be distributed in accordance with DA Form 12-25, Section III, (qty rqr block No. 542) organizational maintenance requirements for Air Conditioners, 18,000 BTU, Compact.

TECHNICAL MANUAL

No. 5-4120-222-24P



HEADQUARTERS  
DEPARTMENT OF THE ARMY  
WASHINGTON, D. C., 22 May 1969

ORGANIZATIONAL, DIRECT AND GENERAL SUPPORT MAINTENANCE  
REPAIR PARTS AND SPECIAL TOOLS LIST

AIR CONDITIONER: COMPACT VERTICAL 208 V, 3 PHASE,  
18,000 BTUH COOLING, 12,000 BTUH HEATING (TRANE  
MODELS) 50/60 CYCLE MODEL CE20VAL6 FSN 4120-  
973-4589 400 CYCLE MODEL CE20VAL4 FSN 4120-  
858-5795

Current as of 10 March 1969

	Paragraph	Page
SECTION I. INTRODUCTION		
Scope .....	1	iii
General .....	2	iii
Explanation of columns .....	3	iii
Special information .....	4	v
How to locate repair parts .....	5	v
Abbreviations .....	6	vi
Federal supply codes for manufacturers .....	7	vi
Recommendations for maintenance manual improvements .....	8	vi
SECTION II. PRESCRIBED LOAD ALLOWANCE .....		ix
SECTION III. SPECIAL TOOLS, TEST AND SUPPORT EQUIPMENT FOR ORGANIZATIONAL MAINTENANCE (NOT APPLICABLE)		
SECTION IV. REPAIR PARTS FOR ORGANIZATIONAL MAINTENANCE		
Group 15. Frame		
1501 Frame assembly .....		1
18. Body, Cab, Hood and Hull		
1801 Panels .....		1
22. Body, Chassis or Hull, and Accessory Items		
2202 Accessory items .....		5
2210 Data plates .....		5
40. Electric Motors		
4000 Motor assembly .....		6
4009 Control panels, housing, cubicles .....		7
4010 Master or auxiliary control assembly .....		1 0
42. Electrical Equipment		
4203 Fuse .....		11
52. Refrigeration and Air Conditioning Components		
5241 Evaporator .....		11
5243 Blower assembly .....		12
5245 Air Filters .....		12
95. General Use Standardized Parts		
9501 Bulk material .....		1 2
SECTION V. REPAIR PARTS FOR DS AND GS MAINTENANCE		
Group 15. Frame		
1501 Frame assembly .....		13

\* This manual supersedes TM 5-4120-222-25P, 31 May 1966.

	Page
18. <b>Body, Cab, Hood and Hull</b>	
1801 Panels -----	13
22. <b>Body, Chassis or Hull, and Accessory Items</b>	
2202 Accessory items -----	23
2210 Data plates -----	23
40. <b>Electric motors</b>	
4000 Motor assembly -----	24
4001 Rotor assemblies -----	26
4002 Stator assemblies -----	27
4005 Frame, supports and housing -----	28
4006 Starting and protective devices -----	28
Control panels, housing, cubicles -----	30
4010 Master or auxiliary control assembly -----	35
4011 Circuit breakers -----	38
4012 Switches -----	39
4018 Terminal blocks -----	40
42. <b>Electrical Equipment</b>	
4203 Fuse -----	41
4213 Rectifier -----	4 1
47. <b>Gages</b>	
4702 Gages -----	41
52. <b>Refrigeration and Air Conditioning Components</b>	
5200 Gas compressor assembly -----	42
5217 Refrigerant piping -----	43
5230 Condenser -----	50
5235 Hydrating equipment -----	50
5241 Evaporator -----	51
5243 Blower assembly -----	53
5244 Thermostatic controls -----	53
5245 Air filters -----	54
5247 Heating units -----	54
95. <b>General Use Standardized Parts</b>	
9501 Bulk material -----	5 4
SECTION VI. <b>SPECIAL TOOLS, TEST AND SUPPORT EQUIPMENT FOR DS, GS                   MAINTENANCE (NOT APPLICABLE)</b>	
SECTION VII. <b>FEDERAL STOCK NUMBER AND REFERENCE NUMBER INDEX</b> -----	7 6



## SECTION I

### INTRODUCTION

---

#### 1. Scope

This manual lists repair parts required for the performance of organizational, direct support, general support maintenance of the air conditioner.

#### 2. General

*a.* The repair parts list is arranged as follows:

(1) Individual parts and major assemblies are listed alphabetically by item name within the numbered functional groups.

(2) Assembly components and subassemblies are indented and listed alphabetically by item name under major assemblies.

*b.* This Repair Parts and Special Tools List is divided into the following sections:

(1) *Prescribed Load Allowance (PLA)-Section II.* A consolidated listing of repair parts quantitatively allocated for initial stockage at the organizational level. *This is a mandatory minimum stockage allowance.*

(2) *Special Tools, Test and Support Equipment-Section III.* A list of special tools, test and support equipment authorized for the performance of maintenance at the organizational level (Not Applicable).

(3) *Repair Parts-Section IV.* A list of repair parts authorized for the performance of maintenance at the organizational level.

(4) *Repair Parts-Section V.* A list of repair parts authorized for the performance of maintenance at the direct support, general support, and depot level.

(5) *Special Tools, Test and Support Equipment-Section VI.* A list of special tools, test and support equipment authorized for the performance of maintenance at the direct support, general support level (Not Applicable).

(6) *Federal Stock Number and Reference Number Index-Section VII.* A list of Federal stock numbers followed by reference numbers, appearing in all the listings, in ascending alphanumeric sequence cross-referenced to index number.

#### 3. Explanation of Columns

The following provides an explanation of columns in the tabular lists in sections II through VI.

*a. Source, Maintenance, and Recoverability Codes (SMR).*

**Note.** Common hardware items known to be readily available in Army supply channels will be assigned maintenance codes only. Source codes, Recoverability codes, and Maintenance Allowances will not be assigned to this category.

(1) *Source Code.* Indicates the selection status and source for the listed item. Source codes used are:

Code	Explanation
<b>P</b>	Applied to repair parts which are stocked in or supplied from DSA/GSA or Army supply system, and authorized for use at indicated categories.
<b>M</b>	Applied to repair parts which are not procured or stocked but are to be manufactured at indicated maintenance categories.
<b>A</b>	Applied to assemblies which are not procured or stocked as such but made up of two or more units, each of which carry individual stock numbers and descriptions and are procured and stocked and can be assembled by units at indicated maintenance categories.
<b>X</b>	Applied to parts and assemblies which are not procured or stocked, the mortality of which is normally below that of the applicable end item, and the failure of which should result in retirement of the end item from the supply system.
<b>X1</b>	Applied to repair parts which are not procured or stocked, the requirement for which will be supplied by use of the next higher assembly or components.
<b>X2</b>	Applied to repair parts which are not stocked. The indicated maintenance category requiring such repair parts will attempt to obtain them through cannibalization; if not obtainable through cannibalization, such repair

Code	Explanation
	parts will be requisitioned with supporting justification through normal supply channels.
C	Applied to repair parts authorized for local procurements. If not obtainable from local procurement, such repair parts will be requisitioned through normal supply channels with a supporting statement of nonavailability from local procurement.
G	Applied to major assemblies that are procured with PEMA (Procurement Equipment Missile Army) funds for initial issue only to be used as exchange assemblies at DSU and GSU maintenance level. These assemblies will not be stocked above DSU and GSU level or returned to depot supply level.

(2) *Maintenance Code.* Indicates the lowest category of maintenance authorized to install the listed item, The maintenance level codes are:

Code	Explanation
O	Organizational maintenance
F	Direct support maintenance
H	General support maintenance
D	Depot maintenance

(3) *Recoverability Code.* Indicates whether unserviceable items should be returned for recovery or salvage. Items not coded are expendable. Recoverability codes are:

Code	Explanation
R	Applied to repair parts and assemblies which are economically repairable at DSU and GSU activities and normally are furnished by supply on an exchange basis.
T	Applied to high dollar value recoverable repair parts which are subject to special handling and are issued on an exchange basis. Such repair parts normally are repaired or overhauled at depot maintenance activities.
U	Applied to repair parts specifically selected for salvage by reclamation units because of precious metal content, critical materials, high dollar value reusable casings or castings.

(4) This column also lists, below the SMR code, an index number for each item in ascending numerical sequence, which is used to locate items in the publication when the Federal stock number and/or reference number is known.

*b. Federal Stock Number.* Indicates the Federal stock number for the item.

*c. Description.* Indicates the Federal item name and any additional description of the item

required. A part number or other reference number is preceded by the applicable five-digit Federal supply code for manufacturers in parentheses. Repair parts quantities included in the kits, sets, and assemblies are shown in front of the repair part name.

*d. Unit of Issue.* Indicates the unit used as a basis for issue, e.g., ea, pr, ft, yd, etc.

*e. Quantity Incorporated in Unit Pack.* Indicates the actual quantity contained in the unit pack.

*f. Quantity Incorporated in Unit.* Indicates the quantity of the item used in the functional group.

*g. Fifteen-Day Organizational Maintenance Allowances.*

(1) The allowance columns are divided into four subcolumns. Indicated in each subcolumn opposite the first appearance of each item is the total quantity of items authorized for the number of equipments supported. Subsequent appearances of the same item will have no entry in the allowance columns but will have in the description column a reference to the first appearance of the item. Items authorized for use as required but not for initial stockage are identified with an asterisk in the allowance column.

(2) The quantitative allowances for organizational level of maintenance represents one initial prescribed load for a 15-day period for the number of equipments supported. Units and organizations authorized additional prescribed loads will multiply the number of prescribed loads authorized by the quantity of repair parts reflected in the appropriate density column to obtain the total quantity of repair parts authorized.

(3) Organizational units providing maintenance for more than 100 of these equipments shall determine the total quantity of parts required by converting the equipment quantity to a decimal point before the next to last digit of the number to indicate hundredths, and multiplying the decimal factor by the parts quantity authorized in the 51-100 allowance column. Example, authorized allowance for 51-100 equipments is 12; for 140 equipments multiply 12 by 1.40 or 16.80 rounded off to 17 parts required.

(4) Subsequent changes to allowances will be limited as follows: No change in the range of items is authorized. If additional items are considered necessary, recommendation should be forwarded to U. S. Army Mobility Equipment Command for exception or revision to the allowance

list. Revisions to the range of items authorized will be made by this Command based upon engineering expedience, demand data, or TAERS information.

*h. Thirty-Day DS/GS Maintenance Allowances.*

(1) The allowance columns are divided into three subcolumns. Indicated in each subcolumn, opposite the first appearance of each item, is the total quantity of items authorized for the number of equipments supported. Subsequent appearances of the same item will have no entry in the allowance column, but will have in the description column a reference to the first appearance of the item. Items authorized for use as required but not for initial stockage are identified with an asterisk in the allowance column.

(2) The quantitative allowances for DS/GS levels of maintenance will represent initial stockage for a 30-day period for the number of equipments supported.

(3) Determination of the total quantity of parts required for maintenance of more than 100 of these equipments can be accomplished by converting the equipment quantity to a decimal factor by placing a decimal point before the next to last digit of the number to indicate hundredths, and multiplying the decimal factor by the parts quantity authorized in the 51-100 allowance column. Example, authorized allowance for 51-100 equipments is 40; for 150 equipments multiply 40 by 1.50 or 60 parts required.

*i. One-Year Allowances Per 100 Equipments/Contingency Planning Purposes.* Indicates opposite the first appearance of each item the total quantity required for distribution and contingency planning purposes. The range of items indicates total quantities of all authorized items required to provide for adequate support of 100 equipments for one year.

*j. Depot Maintenance Allowance Per 100 Equipments.* Indicates opposite the first appearance of each item the total quantity authorized for depot maintenance of 100 equipments. Subsequent appearances of the same item will have no entry in this column, but will have in the description column a reference to the first appearance of the item. Items authorized for use but not for initial stockage are identified with an asterisk in the allowance column.

*k. Illustration.*

(1) *Figure number.* Indicates the figure number of the illustration in which the item is shown.

(2) *Item number.* Indicates the callout number used to reference the item in the illustration.

4. Special Information

a. Identification of the usable on codes of this publication are:

Cod	Used on
<b>A</b>	Applies to air conditioner Model CE20VAL4, serial numbers 259903 through 259944; 259827 through 259880; 263104 through 264189; 280747 through 280765.
<b>B</b>	Applies to air conditioner Model CE20VAL6, serial numbers 283755 through 283764; 292428 through 292437 ; 292439 through 292445; 292447; 303326 through 303329; 303331 through 303337; 303341 through 303342; 303344; 315122; 315124 ; 378704 through 378706; 379343 through 379484 ; 401979 through 401988 ; 378619 through 378628; 431380 through 431385.
<b>C</b>	Applies to air conditioner Model CE20VAL4, serial numbers 259827 through 259902; 264148 through 264189 ; 280747; 280748; 280754 through 280765 ; 292448 through 292452 ; 298409 ; 298410; 298420 through 298438 ; 298439 through 298463; 298465 through 298480; 303133 through 303157; 307540 through 307701; 308223; 308225 through 308232; 339943 ; 339445; 339966; 410640 through 410724 ; 413831 through 413867.
<b>D</b>	Applies to air conditioner Model CE20VAL4, serial numbers 413868 through 413885; 481998 through 482027; 482033 through 482063.
<b>E</b>	Applies to air conditioner Model CE20VAL4, serial numbers 450442 through 450510; 485647; 485648; 502516 through 502528.
<b>F</b>	Applies to air conditioner Model CE20VAL6, serial numbers 432476 through 432485; 450516 through 450668; 481947 through 481962; 491990; 491991; 507464 through 507543 ; 516957 through 517046.

Uncoded items are applicable to all models covered in this manual.

b. Repair parts mortality has been based on 7200 hours of operation per year.

c. Parts which require manufacture or assembly at a category higher than that authorized for installation will indicate in the source column the higher category.

d. The following publication pertains to the air conditioner and its components:

TM 5-4120- 222-15	Operator, Organizational, DS, GS and Depot Maintenance Manual
----------------------	---

5. How to Locate Repair Parts

a. When Federal Stock Number or reference number is unknown:

(1) *First.* Using the table of contents, determine the functional group or subgroup within which the repair part belongs. This will refer to a page in the parts listing.

(2) *Second.* The illustration column of the page refers to a figure number.

(3) *Third.* Locate the figure and identify the repair parts, noting the item number.

(4) *Fourth.* Refer back to the page of the parts listing. Find the item number in the illustration column that corresponds with the figure number.

b. When Federal Stock number or reference number is known:

(1) *First.* Using the Index of Federal Stock Numbers and Reference Numbers, find the pertinent Federal stock number or reference number. This index is in ascending alpha-numeric sequence cross-referenced to an index number.

(2) *Second.* Using the Repair Part Listing, find the index number referenced in the Index of Federal Stock Numbers and Reference Numbers.

### 6. Abbreviations

ar	as required
dc	direct current
deg	degree (s)
dia	diameter
ft	foot (feet)
hp	horsepower
id	inside diameter
in.	inch (es)
lg	long (length)
lh	left hand
mtg	mounting (s)
No.	number (s)
NPT	National Pipe Thread
od	outside diameter
rh	right hand
rpm	revolutions per minute
rl	roll (s)
sh	sheet
thd	thread (ed)
thk	thick (ness)
v	volt (s)
w	wide (width)

### 7. Federal Supply Codes for Manufacturers

Code	Manufacturer
00000	Ordnance Corps
00644	National Lock Co.
01422	McIntire Co
01479	Whirlpool Corporation
02289	HI-G Inc.
03038	Long-Lok Corp.
03481	Goodrich B F Co. Aviation Products Division
04594	Bendix-Westinghouse Automotive Air Brake Co.
05402	Controls Co. of America
06858	Bendix-Westinghouse Automotive Air Brake Co.
08288	Military Supply Standards
08771	General Electric Co. Communications Products Dept
09278	Colonial Rubber Works Inc.

Code	Manufacturer
09519	Buffalo Forge Co.
14859	Metals and Controls Inc. Control Products Group
15605	Cutler-Hammer Inc.
16764	Delco-Remy Division of General Motors Corp.
21335	Fafnir Bearing Co.
21585	Farr Co.
25472	Goodrich B F Co. The
28520	Heyman Mfg. Co.
30827	Imperial-Eastman Corp.
41947	Mueller Brass Co.
42689	National Lock Co.
46175	Peerless Electric Div of H K Porter Co. Inc.
49867	Pyle-National Co.
56878	Standard Pressed Steel Co.
57711	Stewart F W Corp.
58553	Superior Valve and Fittings Co.
58849	Syntron Co.
59730	Thomas and Betts Co.
60532	Trane Co. The
61311	U S Electric Motors Inc.
61864	United-Carr Fastener Corp.
61957	United Shoe Machinery Corp.
64731	Welco Industries Inc.
66295	Wittek Mfg. Co
70255	Alco Valve Co.
70485	Atlantic India Rubber Works Inc.
70892	Bead Chain Mfg. Co. The
71286	Camlock Fastener Corp.
71400	Bussman Mfg. Division of McGraw-Edison
71785	Cinch Mfg. Co. and Howard B Jones Div.
72962	Elastic Stop Nut Corp of America
73646	Gardner Wire Company
73597	Groov-Pin Corp.
74193	Heinemann Electric Co.
75165	Johns-Manville Corp.
75382	Kulka Electric Corp.
75543	Lavelle Rubber Co.
76381	Minnesota Mining and Mfg. Co.
77820	Bendix Corp. The Scintilla Division
78189	Shakeproof Division of Illinois Tool Works Inc
78462	Sporlan Valve Co.
78553	Tinnerman Products Inc.
79136	Waldes Kohinoor Inc.
79500	Westinghouse Electric Corp.
81343	Society of Automotive Engineers
81346	American Society for Testing Materials
81349	Military Specifications Promulgated by Standardization Div Directorate of Logistic Services DSA
82467	Magnus Metal Division of National Lead Co.
86797	Rogan Bros.
88044	Aeronautical Standards Group Dept of Navy and Air Force
89616	United States Rubber Co Consumer Industrial and Plastic Product Division
92578	Penn Controls Inc.
93410	Stevens Mfg. Co.
93736	Victor Specialties
93781	Jackes Evans Manufacturing Co.
94222	South Chester Corp.

<b>Code</b>	<b>Manufacturer</b>
96160 ----	Blackhawk Industries
96214 ----	Texas Instruments Inc. Apparatus Division
96906 ----	Military Standards Promulgated by Standardization Div Directorate of Logistic Services DSA
97403 ----	Engineer Research and Development Laboratories

8. Recommendations for Maintenance Manual Improvements

Report of errors, omissions, and recommendations for improving this publication by the individual user is encouraged. Reports should be submitted on a DA Form 2028 (Recommended Changes to DA Publications) and forwarded direct to the Commanding General, U. S. Army Mobility Equipment Command, ATTN: AMSME-MPP, 4300 (Goodfellow Boulevard, St. Louis, Mo. 63120.

SECTION II

(1) FEDERAL STOCK NUMBER	(2) DESCRIPTION	PRESCRIBED LOAD ALLOWANCE		(4) 15-DAY ORG MAINT. ALW			
		USEABLE	ON CODE	(3) QTY INC IN UNIT PACK	(A) 1-5	(B) 6-20	(C) 21-50
	4000--MOTOR ASSEMBLY						
4130-302-1811	MOTOR ASSEMBLY, FAN: BLOWER, AC, 1.62 HP, 208V, 3800 RPM, 400 CYCLE 405835 (61311)	A	C D		*	*	2
6105-955-5338	MOTOR, ELECTRIC: BLOWER, AC, 1.42HP, 208V, 3450 RPM, 60 CYCLE 405832 (61311)	B			*	*	2
	4203-FUSE						
5920-939-5442	FUSE, CARTRIDGE KAW5 (71400)	D	E F		2	2	4 8

(1) SMR CODE	(2) FEDERAL STOCK NUMBER	(3) DESCRIPTION  REF NUMBER & MFR CODE	(4) USABLE ON CODE	(5) UNIT OF MEAS	(6) QTY INC IN UNIT	(6) 15-DAY ORGANIZATIONAL MAINTENANCE ALW				(7) ILLUS- TRATION	
						(A) 1-5	(B) 6-20	(C) 21-50	(D) 51-100	(A) FIG. NO.	(B) ITEM NO.
00001		SECTION IV - REPAIR PARTS FOR ORGANIZATIONAL MAINTENANCE									
00001A		GROUP 15 - FRAME									
00001B		1501 - FRAME ASSEMBLY									
X20 00003	4130-981-6620	GUARD,FAN: CONDENSER (60532) GRD65	AB	EA	1					4	14
0 00006	5310-188-7972	NUT,BLIND RIVET: CASING TO BASE MTG (25472) A8K160	C	EA	4					2	30
0 00009		PLUG,PIPE: BASE,FRONT (60532) PLU118	CDEF	EA	1					2	10
0 00010	4730-289-5176	PLUG, PIPE: BASE,FRONT (60532) PLU90	AB	EA	3					2	10
0 00011		PLUG, PIPE: BASE, LH AND RH (60532) PLU118	CDEF	EA	2					3	16
0 00014	5305-984-6194	SCREW,MACHINE: CONDENSER GUARD MTG (96906) MS35206-246	AB	EA	8					4	1
0 00017	5310-809-8544	WASHER, PLAT: CONDENSER GUARD MTG (96906) MS27183-7	AB	EA	8					4	3
0 00019	5310-209-5309	WASHER, LOCK: CONDENSER GUARD MTG (96906) MS35338-23	AB	EA	16					4	2
00020		GROUP 18 - BODY, CAB, HOOD AND HULL									
00020A		1801 - PANELS									
X20 00022		ATTENUATOR, SOUND: AIR NOISE SUPPRESSOR (97403) 13211E3798		EA	1					14	6
X20 00042		CLIP, TUBE: TEMPERATURE CONTROL TUBE MTG (61864) 49444	ABCDEF	EA	1					2	29
X20 00044		COVER ASSEMBLY, CARBURETOR: FILTER (60532) COV255	ABCDEF	EA	1						
X20 00045		COVER, CARBURETOR: FILTER (60532) COV237	ABCDEF	EA	1					4	12
X20 00056	4130-981-6622	CHAIN ASSEMBLY: DOOR CLOSING (60532) CHN2	CDEF	EA	1					.2	25
X20 00057	5340-835-1853	SPRING, HELICAL, EXTENSION: DAMPER DOOR CLOSING (73646) E7C	CDEF	EA	1					2	26
M O 00069		GASKET: CARBURETOR COVER (60532) GKT371 MANUFACTURE FROM:	ABCDEF	EA	1					4	11
P O 00070	5330-505-6609	RUBBER, SHEET, CELLULAR  (5/16 IN. X 10 1/4 IN. REQUIRED)	ABCDEF	FT	SEE GRP 9501						
M O 00071		GASKET: INTAKE COVER ASSEMBLY MTG (60532) GKT371 MANUFACTURE FROM:	ABCDEF	EA	1					4	11
P O 00072	5330-505-6609	RUBBER, SHEET, CELLULAR  (3 IN. X 13 IN. REQUIRED)	ABCDEF	FT	SEE GRP 9501						

(1) SMR CODE	(2) FEDERAL STOCK NUMBER	(3) DESCRIPTION  REF NUMBER & MFR CODE	(4) USABLE ON CODE	(5) UNIT OF MEAS	(6) QTY INC IN UNIT	(6) 15-DAY ORGANIZATIONAL MAINTENANCE ALW				(7) ILLUS- TRATION	
						(A) 1-5	(B) 6-20	(C) 21-50	(D) 51-100	(A) FIG. NO.	(B) ITEM NO.
X20 00073		GRILLE, DISCHARGE: TOP, FRONT (60532) GRL16	AB	EA	1					4	4
X20 00074		GRILLE, DISCHARGE: TOP, FRONT (60532) GRL27	CDEF	EA	1					4	4
X20 00075		GRILLE, INTAKE: FRONT CENTER (60532) GRL17	AB	EA	1					4	29
X20 00076		GRILLE, INTAKE: FRONT CENTER (60532) GRL22	D	EA	1					4	29
X20 00077		GRILLE, INTAKE: FRONT CENTER (60532) GRL33	CDEF	EA	1					4	29
X20 00078		GRILLE, INTAKE: FRONT CENTER (60532) GRL29	CDEF	EA	1					4	29
X20 00080		GRILLE, METAL: CONDENSER COIL GUARD (60532) GRL32	CDEF	EA	1					4	18
X20 00081		GROMMET: TOP PARTITION PANEL, EXPANSION VALVE TUBE (75543) L4449-196	ABCDEF	EA	1					8	5
M O 00111		INSULATION, RUBBER: TOP PANEL (60532) INS42 MANUFACTURE FROM:	CDEF	EA	1					1	6
P O 00112	5330-505-6610	RUBBER, SHEET, CELLULAR  (12 IN. X 17 IN. REQUIRED)	CDEF	FT				SEE GRP 9501			
0 00125	5310-188-7969	NUT, BLIND RIVET: CONDENSER COIL GUARD TO PANEL MTG (96906) MS27130-14K	CDEF	EA	4					4	17
0 00127		NUT, BLIND RIVET: INTAKE GRILLE MTG, NO. 8-32 THD SIZE (61957) A8K160	AB	EA	8					1	7
0 00128		NUT, BLIND RIVET: PANEL AND GUARD MTG (25472) A8K75	AB	EA	19					1	7
0 00129	5310-188-7969	NUT, BLIND RIVET: PANEL, GRILLE AND GUARD MTG, NO. 8-32 THD SIZE, (96906) MS27130-14K	CDEF	EA	54					1	7
0 00130		NUT, BLIND RIVET: SUPPORT AND CONE ASSEMBLY MTG, NO. 8-32 THD SIZE (25472) A8K120	A	EA	8					4	13
0 00131	5310-188-7969	NUT, BLIND RIVET: SUPPORT AND CONE ASSEMBLY MTG, NO. 8-32 THD SIZE (96906) MS27130-14K	CDEF	EA	8					4	13
0 00133	5310-089-6304	NUT, SHEET, SPRING: HOLE COVER MOUNTING (94222) 12-11020-13	ABCDEF	EA	6					2	32
0 00134	5310-089-6304	NUT, SHEET, SPRING: LOWER FRONT PANEL MTG (94222) 12-11020-13		EA	6					4	31
X20 00135		PANEL ASSEMBLY, ACCESS (60532) PNL1532	CDEF	EA	1					4	27
X20 00136		PANEL ASSEMBLY, COVER (60532) PNL1503	CDEF	EA	1					3	1
X20 00137		PANEL ASSEMBLY, FRONT (60532) PNL1116	AB	EA	1					4	27



(1) SMR CODE	(2) FEDERAL STOCK NUMBER	(3) DESCRIPTION  REF NUMBER & MFR CODE	(4) USABLE ON CODE	(5) UNIT OF MEAS	(6) 15-DAY ORGANIZATIONAL MAINTENANCE ALW				(7) ILLUS- TRATION	
					(A) 1-5	(B) 6-20	(C) 21-50	(D) 51-100	(A) FIG. NO.	(B) ITEM NO.
M O 00138		GASKET: FRONT PANEL (60532) GKT373 MANUFACTURE FROM:	AB	EA	2				4	20
P O 00139	5330-505-6609	RUBBER, SHEET, CELLULAR  (3/8 IN. X 16 IN. REQUIRED FOR EACH GASKET)	AB	FT		SEE GRP 9501				
X1 00140		PANEL, FRONT (60532) PNL1117	AB	EA	1					
0 00141	5305-984-7441	SCREW, PANEL FASTENER: FRONT PANEL MTG (94222) 12-11-613-12	AB	EA	2				4	28
0 00142	5310-836-9578	WASHER, FLAT: FRONT PANEL MTG SCREW (94222) 12-11014-11	AB	EA	2				4	30
X20 00152		PANEL, TOP (60532) PNL1309	B	EA	1				3	1
X20 00155		PAULIN: UNIT COVER (60532) COV312 (AS REQUIRED)	ABCDEF	EA						
X20 00156		PENDANT, BEAD CHAIN (60532) CHN3	CDEF	EA	1				2	24
X20 00157		PLUG, BUTTON: CENTER PARTITION (60532) PLU83	ABCDEF	EA	1				1	35
X20 00158		RETAINER ASSEMBLY, FILTER: BLOWER (60532) RTR18	ABCDEF	EA	1					
X20 00159		RETAINER, FILTER: BLOWER (60532) RTR15	ABCDEF	EA	1				5	16
X20 00160	5325-724-7655	STUD ASSEMBLY, TURNLOCK FASTENER: RETAINER ASSEMBLY MTG (71286) 12S1-9-1AA	ABCDEF	EA	2				5	13
0 00161	5310-530-9963	WASHER, SPLIT: STUD TO RETAINER MTG (71286) 5S3-1	ABCDEF	EA	2				5	14
X20 00162	4130-983-2335	RETAINING RING ASSEMBLY: HOLE COVER MTG (78553) C6974-22-41	ABCDEF	EA	4				2	12
X20 00163		RING, INLET: BLOWER INTAKE FAN (60532) RING177	ABCDEF	EA	1				5	7
X20 00175	4130-981-6621	SCREEN ASSEMBLY: FRESH AIR INLET (60532) SRN23	ABCDEF	EA	1				4	9
0 00178	5305-984-6194	SCREW, MACHINE: FRESH AIR INLET SCREEN MTG		EA	19				4	10
0 00179	5305-043-6642	SCREW, MACHINE: HOLE COVER MTG	AB	EA	10				2	28
0 00180	5305-043-6642	SCREW, MACHINE: HOLE COVER MTG	ABCDEF	EA	10				3	15
0 00181		SCREW, MACHINE: INLET RING MTG (88044) AN515-8-10	AB	EA	8				5	8
0 00182	5305-984-6194	SCREW, MACHINE: INLET RING MTG (96906) MS35206-246	CDEF	EA	16				5	8
0 00183		SCREW, MACHINE: INTAKE GRILLE, CONDENSER GRILLE, DISCHARGE GRILLE AND INTAKE COVER MTG (88044) AN515-8-10	AB	EA	25				4	1
0 00184	5305-984-6194	SCREW, MACHINE: INTAKE GRILLE, CONDENSER GRILLE, DISCHARGE GRILLE AND INTAKE COVER MTG (96906) MS53206-246		EA	34				4	1

(1) SMR CODE	(2) FEDERAL STOCK NUMBER	(3) DESCRIPTION  REF NUMBER & MFR CODE	(4) USABLE ON CODE	(5) UNIT OF MEAS	(6) QTY INC IN UNIT	(6) 15-DAY ORGANIZATIONAL MAINTENANCE ALW				(7) ILLUS- TRATION	
						(A) 1-5	(B) 6-20	(C) 21-50	(D) 51-100	(A) FIG. NO.	(B) ITEM NO.
0 00185	5305-151-1564	SCREW, MACHINE: PAULIN MTG	ABCDEF	EA	14						
0 00186	5305-984-6194	SCREW, MACHINE: TOP PANEL MTG (96906) MS35206-246		EA	36					3	2
0 00187	5305-984-7441	SCREW, PANEL, FASTENER: ACCESS PANEL MTG (94222) 12-11-613-12	CDEF	EA	2					4	28
0 00188	5305-053-1114	SCREW, TAPPING, THREAD FORMING: HOLE COVER MTG (96906) MS24621-11	CDEF	EA	22					2	28
0 00189	5305-053-1114	SCREW, TAPPING, THREAD FORMING: HOLE COVER MTG (96906) MS24621-11	CDEF	EA	14					3	15
X20 00190		SEALER (76381) EC800	AB	EA	1						
X20 00191		SEALER, ADHESIVE (76381) M6244	AB	EA	1						
X20 00192		SEALER, ADHESIVE (76381) EC1126	AB	EA	1						
M O 00193		SPONGE STRIP: FRONT PANEL (60532) GKT373 MANUFACTURE FROM:	CDEF	EA	1					4	20
P O 00194	5330-505-6609	RUBBER, SHEET, CELLULAR  (3/8 IN. X 16 IN. REQUIRED)	CDEF	FT		SEE GRP 9501					
M O 00195		SPONGE STRIP, PANEL: LEFT AND RIGHT SIDE (60532) GKT410 MANUFACTURE FROM:	DEF	EA	2					14	2
P O 00196	5330-505-6610	RUBBER, SHEET, CELLULAR  (4 IN. REQUIRED FOR EACH SPONGE)	DEF	FT		SEE GRP 9501					
M O 00197		SPONGE STRIP, PANEL: TOP AND BOTTOM (60532) GKT409 MANUFACTURE FROM:	DEF	EA	2					14	3
P O 00198	5330-505-6610	RUBBER, SHEET, CELLULAR  (16 IN. REQUIRED FOR EACH SPONGE)	DEF	FT		SEE GRP 9501					
X20 00199		STUD, TURN BUTTON FASTENER: PAULIN MTG (61864) 408	ABCDEF	EA	2						
0 00211	5310-836-9578	WASHER, FLAT: ACCESS PANEL MTG SCREW (94222) 12-11014-11	CDEF	EA	2					4	30
0 00213	5310-809-8544	WASHER, FLAT: DISCHARGE GRILLE, FRESH AIR INLET SCREEN, INTAKE COVER, INTAKE GRILLE AND CONDENSER GRILLE MTG (96906) MS27183-7		EA	52					4	3
0 00214	5310-809-8544	WASHER, FLAT: INLET RING MTG (96906) MS27183-7		EA	16					5	10
0 00215	5310-011-4986	WASHER, FLAT: PAULIN MTG	ABCDEF	EA	14						
0 00216	5310-950-1310	WASHER, FLAT: TOP PANEL MTG	ABCDEF	EA	18					3	4

(1) SMR CODE	(2) FEDERAL STOCK NUMBER	(3) DESCRIPTION  REF NUMBER & MFR CODE	(4) USABLE ON CODE	(5) UNIT OF MEAS	(6) QTY INC IN UNIT	(6) 15-DAY ORGANIZATIONAL MAINTENANCE ALW				(7) ILLUS- TRATION	
						(A) 1-5	(B) 6-20	(C) 21-50	(D) 51-100	(A) FIG. NO.	(B) ITEM NO.
0 00219	5310-209-5309	WASHER, LOCK: DISCHARGE GRILLE, CONDENSER GRILLE, FRESH AIR INLET SCREEN, INTAKE COVER, INTAKE GRILLE AND CBR COVER MTG (96906) MS35338-23		EA	52					4	2
0 00220		WASHER, LOCK: INLET RING MTG (96906) MS35338-42	AB	EA	8					5	9
0 00221	5310-209-5309	WASHER, LOCK: INLET RING MTG (96906) MS35338-23	CDEF	EA	16					5	9
0 00222	5310-045-3299	WASHER, LOCK: PAULIN MTG	ABCDEF	EA	14						
0 00223	5310-045-3299	WASHER, LOCK: TOP PANEL MTG (96906) MS35338-42	ABCDEF	EA	18					3	3
00224 00224A		GROUP 22 - BODY CHASSIS OR HULL, AND ACCESSORY ITEMS 2202 - ACCESSORY ITEMS									
X20 00225		BLOCKOFF PANEL ASSEMBLY: CONTROL BOX TO REMOTE CONTROL (97403) 13211E8392		EA	1						
P O 00226	4130-967-5979	CABLE ASSEMBLY, SPECIAL: CONTROL BOX TO REMOTE CONTROL (60532) CON25		EA	1	*	*	*	*	7	33
00227		2210 - DATA PLATES									
X20 00232		PLATE, DATA: ELECTRIC MOTOR (61311) 405860	B	EA	1						
X20 00233		PLATE, DATA: ELECTRIC MOTOR (61311) X36945	A	EA	1						
X20 00234		PLATE, IDENTIFICATION: COMPRESSOR (60532) PLT170	BCDEF	EA	1						
X20 00235		PLATE, IDENTIFICATION: COMPRESSOR (01479) 474881	EF	EA	1						
X20 00236		PLATE, IDENTIFICATION: COMPRESSOR (01479) 474993	EF	EA	1						
X20 00237		PLATE, IDENTIFICATION: COMPRESSOR (01479) 474941 (CE20VAL6 ONLY)	F	EA	1						
X20 00238		PLATE, IDENTIFICATION: MODEL AND SERIAL NUMBER (60532) PLT196	CDEF	EA	1						
X20 00239		PLATE, IDENTIFICATION: TEMPERATURE (60532) PLT152	ABCDEF	EA	1						
X20 00240		PLATE, IDENTIFICATION: WIRING DIAGRAM, FRONT LOWER PANEL (60532) PLT238	CDEF	EA	1						
X20 00241		PLATE, INDICATING: COLOR TAG (60532) PLT222	CDEF	EA	1						
X20 00244		PLATE, INSTRUCTION: MOTOR ROTATION (61311) X78700	B	EA	1						
X20 00245		PLATE, INSTRUCTION: PUSH TO RESET (60532) PLT239	CDEF	EA	1						

(1) SMR CODE	(2) FEDERAL STOCK NUMBER	(3) DESCRIPTION  REF NUMBER & MFR CODE	(4) USABLE ON CODE	(5) UNIT OF MEAS	(6) QTY INC IN UNIT	(6) 15-DAY ORGANIZATIONAL MAINTENANCE ALW				(7) ILLUS- TRATION	
						(A) 1-5	(B) 6-20	(C) 21-50	(D) 51-100	(A) FIG. NO.	(B) ITEM NO.
X20 00246		PLATE, NAME: CENTER PARTITION, COMPRESSOR CIRCUIT BREAKER (60532) PLT157	B	EA	1						
0 00247	5305-175-3230	SCREW, DRIVE: ELECTRIC MOTOR PLATE (96906) MS21318-14	AB	EA	2						
0 00248	5305-175-3230	SCREW, DRIVE: MOTOR ROTATION PLATE MTG (96906) MS21318-14	CD	EA	2						
0 00250	5320-582-3304	RIVET, BLIND: TEMPERATURE PLATE MOUNTING (96906) MS20600AD4W2	CDEF	EA	6						
0 00251	5320-582-3494	RIVET, BLIND: PLATES MTG (96906) MS20600AD4W4	CDEF	EA	14						
0 00252	5320-899-0981	RIVET, BLIND: WIRING DIAGRAM PLATE MTG (61957) AD42BS	AB	EA	8						
00253		GROUP 40 - ELECTRIC MOTORS									
00254		4000 - MOTOR ASSEMBLY									
0 00255		BOLT, SHOULDER: BLOWER MOTOR MTG, BOTTOM (60532) BLT72	ABCDEF	EA	2					15	7
X20 00256		BUSHING, RUBBER: BLOWER MOTOR MTG, BOTTOM (60532) BUS53	ABCDEF	EA	2					15	10
X20 00257		BUSHING, SLEEVE, RUBBER: BLOWER MOTOR MTG, REAR (60532) BUS54	BCDEF	EA	4					15	6
X20 00258		GASKET, FAN MOTOR: BLOWER MOTOR MTG, REAR (60532) GKT485	ABCDEF	EA	1					5	4
P O R 00259	4130-302-1811	MOTOR ASSEMBLY, FAN: BLOWER AC, 1.52 HP, 208V, 3800 RPM, 400 CYCLE (61311) 405835 (ELECTRIC MOTORS AND REPAIR PARTS ARE TO BE REQUISITIONED BY COMPLETE IDENTIFYING NOMENCLATURE. COMPLETE MOTOR AND FRAME NAME PLATE DATA MUST BE SHOWN ON THE REQUISITION TO INSURE SUPPLY OF THE PROPER REPAIR PARTS OF THE MOTOR) (THIS MOTOR IS INTERCHANGEABLE WITH MOTOR,FSN 6105-949-8629) (INCLUDES COMPONENTS OF PARTS KIT,STOCK NO. 4130-961-8326)	ACD	EA	1	*	*	*	2	5	2
P O R 00260	6105-955-5338	MOTOR,ELECTRIC: BLOWER,AC, 1.42 HP, 208V, 3450 RPM, 60 CYCLE (61311) 405832 (ELECTRIC MOTORS AND REPAIR PARTS ARE TO BE REQUISITIONED BY COMPLETE IDENTIFYING NOMENCLATURE. COMPLETE MOTOR AND FRAME NAME PLATE DATA MUST BE SHOWN ON THE REQUISITION TO INSURE SUPPLY OF THE PROPER REPAIR PARTS) (THIS MOTOR AS A COMPLETE UNIT IS INTERCHANGEABLE WITH MOTOR, FSN 6105-932-0793 AND FSN 6105-949-8627)	B	EA	1	*	*	*	2	5	2

(1) SMR CODE	(2) FEDERAL STOCK NUMBER	(3) DESCRIPTION  REF NUMBER & MFR CODE	(4) USABLE ON CODE	(5) UNIT OF MEAS	(6) QTY INC IN UNIT	(6) 15-DAY ORGANIZATIONAL MAINTENANCE ALW				(7) ILLUS- TRATION	
						(A) 1-5	(B) 6-20	(C) 21-50	(D) 51-100	(A) FIG. NO.	(B) ITEM NO.
P O R 00261	6105-949-8629	MOTOR, FAN: BLOWER, AC, 208V, 400 CYCLE, 3700 RPM (ELECTRIC MOTORS AND REPAIR PARTS ARE TO BE REQUISITIONED BY COMPLETE IDENTIFYING NOMENCLATURE. COMPLETE MOTOR AND FRAME NAME PLATE DATA MUST BE SHOWN ON THE REQUISITION TO INSURE SUPPLY OF THE PROPER PARTS OF THE MOTOR) (THIS MOTOR AS A COMPLETE UNIT IS INTERCHANGEABLE WITH MOTOR ASSEMBLY, FSN 4130-302-1811)	E	EA	1	*	*	*	*	5	2
P O R 00262	6105-949-8627	MOTOR, FAN: BLOWER, 208V, 3 PHASE, 50/60 CYCLE, 3450 RPM (64731) 4725-8 (ELECTRIC MOTORS AND REPAIR PARTS ARE TO BE REQUISITIONED BY COMPLETE IDENTIFYING NOMENCLATURE. COMPLETE MOTOR AND FRAME NAME PLATE DATA MUST BE SHOWN ON THE REQUISITION TO INSURE SUPPLY OF THE PROPER REPAIR PARTS) (THIS MOTOR AS A COMPLETE UNIT IS INTERCHANGEABLE WITH MOTOR, FSN 6105-932-0793 AND FSN 6105-955-5338)	F	EA	1	****				5	2
0 00263	5310-208-1919	NUT, SELF-LOCKING, HEXAGON: BLOWER MOTOR MTG, REAR (72962) 42NE040	ABCDEF	EA	4					5	3
0 00275		SCREW, MACHINE: BLOWER MOTOR MTG, REAR (60532) SCR338	ABCDEF	EA	4					5	5
X20 00276		SPACER, SLEEVE: BLOWER MOTOR MTG, BOTTOM (60532) SPC18	BCDEF	EA	2					15	12
0 00277		WASHER, FLAT: BLOWER MOTOR MTG, BOTTOM (60532) WAS170	BCDEF	EA	2					15	9
0 00278		WASHER, FLAT: BLOWER MOTOR MTG, REAR (60532) WAS172	BCDEF	EA	4					15	5
X20 00279		WASHER, FLAT, RUBBER: BLOWER MOTOR MTG, BOTTOM (60532) WAS171	BCDEF	EA	2					15	11
0 00280	5310-013-1099	WASHER, LOCK: BLOWER MOTOR MTG, BOTTOM (96906) MS35339-27	CDEF	EA	2					15	8
00359		4009 - CONTROL PANELS, HOUSING, CUBICLES									
M O 00366		LEAD, ELECTRICAL: CIRCUIT BREAKER TO MOTOR CONTACTOR (60532) LED65 MANUFACTURE FROM:	CDEF	EA	2						
0 00367	5940-705-6702	TERMINAL, LUG (60532) 19040016	CDEF	EA	2						
P O 00368	6145-316-9072	WIRE, ELECTRICAL  (8 1/4 IN. REQUIRED FOR EACH LEAD)	CDEF	FT		SEE GRP 9501					

(1)	(2)	(3)	(4)	(5)	(6)	(7)	
SMR CODE	FEDERAL STOCK NUMBER	DESCRIPTION  REF NUMBER & MFR CODE	USABLE ON CODE	UNIT OF MEAS	QTY INC IN UNIT	15-DAY ORGANIZATIONAL MAINTENANCE ALW (A) (B) (C) (D) 1-5 6-20 21-50 51-100	ILLUS- TRATION (A) (B) FIG. ITEM NO. NO.
M O 00369		LEAD, ELECTRICAL: HEATER CONTACTOR TO MOTOR CONTACTOR (60532) LED61 MANUFACTURE FROM:	CDEF	EA	1		
O 00370	5940-705-6702	TERMINAL, LUG (60532) 19040016	CDEF	EA	2		
P O 00371	6145-316-9072	WIRE, ELECTRICAL  (6 1/4 IN. REQUIRED)	CDEF	FT		SEE GRP 9501	
M O 00372		LEAD, ELECTRICAL: HEATER CONTACTOR TO TERMINAL BOARD (60532) LED57 MANUFACTURE FROM:	CDEF	EA	1		
O 00373	5940-050-6207	TERMINAL, LUG	CDEF	EA	2		
P O 00374	6145-313-9429	WIRE, ELECTRICAL  (12 IN. REQUIRED)	CDEF	FT		SEE GRP 9501	
M O 00375		LEAD, ELECTRICAL: HEATER NO. 1 TO HEATER NO. 6 (60532) LED62 MANUFACTURE FROM:	CDEF	EA	1		
O 00376	5940-050-6386	TERMINAL, LUG (60532) 40977	CDEF	EA	2		
P O 00377	6145-660-8933	WIRE, ELECTRICAL  (14 5/8 IN. REQUIRED)	CDEF	FT		SEE GRP 9501	
M O 00378		LEAD, ELECTRICAL: HEATER NO. 2 TO HEATER NO. 5 (60532) LED67 MANUFACTURE FROM:	CDEF	EA	1		
O 00379	5940-050-6386	TERMINAL, LUG (60532) 40977	CDEF	EA	2		
P O 00380	6145-660-8933	WIRE, ELECTRICAL  (8 5/8 IN. REQUIRED)	CDEF	FT		SEE GRP 9501	
M O 00381		LEAD, ELECTRICAL: HEATER NO. 3 TO HEATER NO. 4 (60532) LED69 MANUFACTURE FROM:	CDEF	EA	1		
O 00382	5940-050-6386	TERMINAL, LUG (60532) 40977	CDEF	EA	2		
P O 00383	6145-660-8933	WIRE, ELECTRICAL  (3 5/8 IN. REQUIRED)	CDEF	FT		SEE GRP 9501	
M O 00384		LEAD, ELECTRICAL: MOTOR CONTACTOR TO CIRCUIT BREAKER (60532) LED60 MANUFACTURE FROM:	CDEF	EA	1		
O 00385	5940-316-6702	TERMINAL, LUG (60532) 19040016	CDEF	EA	2		
P O 00386	6145-316-9072	WIRE, ELECTRICAL  (7 1/4 IN. REQUIRED)	CDEF	FT		SEE GRP 9501	

(1)	(2)	(3)	(4)	(5)	(6)	(7)	
SMR CODE	FEDERAL STOCK NUMBER	DESCRIPTION  REF NUMBER & MFR CODE	USABLE ON CODE	UNIT OF MEAS	QTY INC IN UNIT	15-DAY ORGANIZATIONAL MAINTENANCE ALW (A) (B) (C) (D) 1-5 6-20 21-50 51-100	ILLUS- TRATION (A) (B) FIG. ITEM NO. NO.
M O 00387		LEAD, ELECTRICAL: MOTOR CONTACTOR TO HEATER CONTACTOR (60532) LED58 MANUFACTURE FROM:	CDEF	EA	1		
O 00388	5940-705-6702	TERMINAL, LUG (78553) 19040016	CDEF	EA	2		
P O 00389	6145-316-9072	WIRE, ELECTRICAL  (5 1/4 IN. REQUIRED)	CDEF	FT		SEE GRP 9501	
M O 00390		LEAD, ELECTRICAL: MOTOR CONTACTOR TO HEATER CONTACTOR (60532) LED59 MANUFACTURE FROM:	CDEF	EA	1		
O 00391	5940-705-6702	TERMINAL, LUG (60532) 19040016	CDEF	EA	2		
P O 00392	6145-316-9072	WIRE, ELECTRICAL  (4 1/4 IN. REQUIRED)	CDEF	FT		SEE GRP 9501	
M O 00393		LEAD, ELECTRICAL: TERMINAL BOARD, NO. 1 TO HEATER CONTACTOR (60532) LED56 MANUFACTURE FROM:	CDEF	EA	1		
O 00394	5940-705-6701	TERMINAL, LUG (60532) 19040015	CDEF	EA	1		
O 00395	5940-705-6702	TERMINAL, LUG (60532) 19040016	CDEF	EA	1		
P O 00396	6145-316-9072	WIRE, ELECTRICAL  (4 IN. REQUIRED)	CDEF	FT		SEE GRP 9501	
M O 00397		LEAD, ELECTRICAL: TERMINAL BOARD TO HEATER CONTACTOR (60532) LED65 MANUFACTURE FROM:	CDEF	EA	1		
O 00398	5940-705-6701	TERMINAL, LUG (60532) 19040015	CDEF	EA	1		
O 00399	5940-705-6702	TERMINAL, LUG (60532) 19040016	CDEF	EA	1		
P O 00399A	6145-316-9072	WIRE, ELECTRICAL  (4 IN. REQUIRED)	CDEF	FT		SEE GRP 9501	
X20 00404		PANEL ASSEMBLY: CONTROL BOX (60532) PNL1534	CDEF	EA	1		
M O 00405		GASKET: PANEL BOTTOM (60532) GKT528 MANUFACTURE FROM:	ABCDEF	EA	2		7 36
P O 00406	5330-505-6609	RUBBER, SHEET, CELLULAR  (3/8 IN. X 13 IN. REQUIRED FOR EACH GASKET)	ABCDEF	FT		SEE GRP 9501	
M O 00407		GASKET: PANEL SIDE (60532) GKT529 MANUFACTURE FROM:	ABCDEF	EA	2		7 32
P O 00408	5330-505-6609	RUBBER, SHEET, CELLULAR  (3/8 IN. X 5 1/2 IN. REQUIRED FOR EACH GASKET)	AB	FT		SEE GRP 9501	

(1) SMR CODE	(2) FEDERAL STOCK NUMBER	(3) DESCRIPTION  REF NUMBER & MFR CODE	(4) USABLE ON CODE	(5) UNIT OF MEAS	(6) QTY INC IN UNIT	(6) 15-DAY ORGANIZATIONAL MAINTENANCE ALW				(7) ILLUS- TRATION	
						(A) 1-5	(B) 6-20	(C) 21-50	(D) 51-100	(A) FIG. NO.	(B) ITEM NO.
X1 00409		PANEL, CONTROL BOX: FRONT (60532) COV306	ABCDEF	EA	1					7	35
0 00410	5305-959-5237	SCREW, PANEL FASTENER: PANEL TO BOX MTG (94222) 12-11-203-12	ABCDEF	EA	4					7	34
0 00411	5310-836-9538	WASHER, PANEL FASTENER: PANEL SCREW RETAINING (94222) 12-110104-11	ABCDEF	EA	4					7	41
X20 00415		PLATE, IDENTIFICATION: TEMPERATURE (60532) PLT152	ABCDEF	EA	1						
0 00418	5320-582-3304	RIVET, BLIND: TEMPERATURE PLATE MOUNTING (96906) MS20600ADW2	CDEF	EA	6	SEE GRP 2210					
M O 00426		WIRE, ELECTRICAL: TERMINAL BOARD, NO. 1 TO HEATER CONTACTOR (60532) LED54 MANUFACTURE FROM:	CDEF	EA	1						
0 00427	5940-705-6701	TERMINAL, LUG (60532) 19040015	CDEF	EA	1						
0 00428	5940-705-6702	TERMINAL, LUG (60532) 19040016	CDEF	EA	1						
P O 00429	6145-316-9072	WIRE, ELECTRICAL  (4 IN. REQUIRED)	CDEF	FT		SEE GRP 9501					
X20 00434	5935-577-8589	CAP, DUST: POWER SUPPLY RECEPTACLE (96906) MS25043-226	DEF	EA	1					16	14
X20 00451		CONNECTOR, WIRE: COMPRESSOR HEATER THERMOSTAT LEAD TO HEATER LEAD (04594) BY10561	ABC	EA	1					12	9
00453		4010 - MASTER OR AUXILIARY CONTROL ASSEMBLY									
X20 00462		GUARD, MOISTURE: CIRCUIT BREAKER (60532) COV328	DEF	EA	1					16	4
M O 00464		LEAD, ELECTRICAL: CIRCUIT BREAKER TO FUSE BLOCK (60532) LED64 MANUFACTURE FROM:	DEF	EA	1					16	5
0 00465	5940-504-5871	TERMINAL, LUG	DEF	EA	2						
P O 00466	6145-238-3407	WIRE, ELECTRICAL  (5 IN. REQUIRED)	DEF	FT		SEE GRP 9501					
M O 00473		LEAD, ELECTRICAL: CONTROL BOX GROUND TO FRAME GROUND (60532) LED66 MANUFACTURE FROM:	DEF	EA	1					16	5
0 00474	5940-504-5874	TERMINAL, LUG	DEF	EA	2						
P O 00475	6145-160-4774	WIRE, ELECTRICAL  (24 IN. REQUIRED)	DEF	FT		SEE GRP 9501					



(1) SMR CODE	(2) FEDERAL STOCK NUMBER	(3) DESCRIPTION  REF NUMBER & MFR CODE	(4) USABLE ON CODE	(5) UNIT OF MEAS	(6) QTY INC IN UNIT	(6) 15-DAY ORGANIZATIONAL MAINTENANCE ALW				(7) ILLUS- TRATION	
						(A) 1-5	(B) 6-20	(C) 21-50	(D) 51-100	(A) FIG. NO.	(B) ITEM NO.
M O 00476		LEAD, ELECTRICAL: EVAPORATOR HEATER THERMOSTAT TO HEATERS, RED STRIPE (60532) LED68 MANUFACTURE FROM:	CDEF	EA	1					8	1
0 00477	5940-617-2896	TERMINAL, LUG	CDEF	EA	3						
P O 00478	6145-170-6869	WIRE, ELECTRICAL  (7 IN. REQUIRED FOR EACH LEAD)	CDEF	FT				SEE GRP 9501			
M O 00480		LEAD, ELECTRICAL: MOTOR CONTACTOR TO FUSE BLOCK (60532) LED63 MANUFACTURE FROM:	DEF	EA	2						
0 00481	5940-504-5874	TERMINAL, LUG	DEF	EA	4						
P O 00482	6145-160-4774	WIRE, ELECTRICAL  (7 IN. REQUIRED FOR EACH LEAD)	DEF	FT				SEE GRP 9501			
0 00494		SCREW, CAP, HEXAGON HEAD: FRAME GROUND LEAD MTG (60532) SCR265	DEF	EA	1					16	8
0 00507	5310-809-4058	WASHER, FLAT: FRAME GROUND LEAD MOUNTING (96906) MS27183-10	DEF	EA	2					16	7
0 00510		WASHER, LOCK: FRAME GROUND LEAD MOUNTING (60532) WAS112	DEF	EA	1					16	6
00573		GROUP 42 - ELECTRICAL EQUIPMENT									
00574		4203 - FUSE									
P O 00575	5920-939-5442	FUSE, CARTRIDGE (71400) KAW5	DEF	EA	2	2	2	4	8	16	19
X20 00576	5920-142-7448	FUSEHOLDER (71400) 4525	DEF	EA	1					16	20
X20 00577		INSULATOR PLATE: FUSE BOARD (60532) INS79	DEF	EA	1					16	21
0 00578	5310-889-2544	NUT, SELF-LOCKING: FUSE BOARD MOUNTING (96906) MS21045-06	DEF	EA	2					16	3
0 00579		SCREW, MACHINE: FUSE BOARD MTG (96906) MS24693-28	DEF	EA	2					16	18
00597		GROUP 52 - REFRIGERATION AND AIR CONDITIONING COMPONENTS									
00786		5241 - EVAPORATOR									
P O 00795	4130-940-7868	ELIMINATOR, MIST: EVAPORATOR COIL (97403) 13211E8248		EA	1	*	*	*	*	8	8
X20 00805		PAD ASSEMBLY, MIST ELIMINATOR (60532) PAD30	A	EA	1						

(1) SMR CODE	(2) FEDERAL STOCK NUMBER	(3) DESCRIPTION  REF NUMBER & MFR CODE	(4) USABLE ON CODE	(5) UNIT OF MEAS	(6) QTY INC IN UNIT	(6) 15-DAY ORGANIZATIONAL MAINTENANCE ALW				(7) ILLUS- TRATION	
						(A) 1-5	(B) 6-20	(C) 21-50	(D) 51-100	(A) FIG. NO.	(B) ITEM NO.
00832		5243 - BLOWER ASSEMBLY									
P O 00833	6150-929-5561	FAN ASSEMBLY, CONDENSER (60532) FAN291	DEF	EA	1	*	*	*	*	15	2
P O 00834	4130-981-6617	FAN ASSEMBLY, CONDENSER (60532) FAN184	ABC	EA	1	*	*	*	*	5	1
P O 00835	4130-981-6616	FAN,ASSEMBLY, EVAPORATOR (60532) FAN183	ABC	EA	1	*	*	*	*	5	6
P O 00836	4130-951-0802	FAN ASSEMBLY, EVAPORATOR: 208V, 400 CYCLE, 3 PHASE (60532) FAN290 (CE20VAL4)	DEF	EA	1	*	*	*	*	5	6
0 00837	5315-815-9499	KEY, MACHINE: CONDENSER FAN MTG	ABCDEF	EA	1					5	17
0 00838	5315-057-6608	KEY, MACHINE: EVAPORATOR FAN MTG	ABCDEF	EA	1					5	11
0 00840	5305-018-5671	SETSCREW: EVAPORATOR AND CONDENSER FAN MTG	ABC	EA	4					5	12
0 00841	5305-285-4619	SETSCREW, ALLEN HEAD: EVAPORATOR AND CONDENSER FAN MTG (00000) 583935	DEF	EA	4					15	1
00842		5244 - THERMOSTATIC CONTROLS									
0 00850	5305-013-2688	SCREW, MACHINE: TUBE CLIP MTG	ABC	EA	1					6	10
00858		5245 - AIR FILTERS									
P O 00859	4130-961-5552	FILTER, AIR CONDITIONER: FRESH AIR INLET (21585) A2059	A	EA	1	*	*	*	*	4	8
P O 00861	4130-981-6615	FILTER, AIR CONDITIONING: BLOWER (97403) 13211E8224		EA	1	*	*	*	*	5	15
X20 00861A		SCREEN, LINT: CONDENSER COIL GRILLE (60532) SRN31	ABCDEF	EA	1					4	19
00872		GROUP 95 - GENERAL USE STANDARDIZED PARTS									
00873		9501 - BULK MATERIAL									
P O 00875	4720-540-1778	HOSE, RUBBER		FT		*	*	*	*		
P O 00877	5330-505-6609	RUBBER, SHEET, CELLULAR		FT		*	*	*	*		
P O 00886	6145-170-6869	WIRE, ELECTRICAL		FT		*	*	*	*		
P O 00888	6145-313-9429	WIRE, ELECTRICAL		FT		*	*	*	*		
P O 00889	6145-316-9072	WIRE, ELECTRICAL		FT		*	*	*	*		
P O 00891	6145-660-8933	WIRE, ELECTRICAL		FT		*	*	*	*		
P O 00892	6145-160-4774	WIRE, ELECTRICAL		FT		*	*	*	*		
P O 00893	6145-238-3407	WIRE, ELECTRICAL		FT		*	*	*	*		

(1) SMR CODE	(2) FEDERAL STOCK NUMBER	(3) DESCRIPTION  REF NUMBER & MFR CODE	(4) USABLE ON CODE	(5) UNIT OF MEAS	(6) QTY INC IN UNIT	(6) 30-DAY DS MAINT ALLOWANCE			(7) 30-DAY GS MAINT ALLOWANCE			(8) 1-YR ALW PER 100 EQUIP CNTGY	(9) ILLUS- TRATION	
						(A)	(B)	(C)	(A)	(B)	(C)		(A)	(B)
00001		SECTION V - REPAIR PARTS FOR DS, AND GS MAINTENANCE												
00001A		GROUP 15 - FRAME												
00001B		1501 - FRAME ASSEMBLY												
X2H 00002		BASE ASSEMBLY: AIR CONDITIONER (60532) BAS147	ABCDEF	EA	1								2	9
X20 00003	4130-981-6620	GUARD, FAN: CONDENSER (60532) GRD65	AB	EA	1								4	14
H 00004	4730-196-1498	NIPPLE, PIPE: CONDENSATE DRAIN	AB	EA	1								3	13
X2H 00005	4130-983-2337	NUT: BASE MTG (78553) C7968-7614-541	ABCDEF	EA	4								2	34
0 00006	5310-188-7972	NUT, BLIND RIVET: CASING TO BASE MTG (25472) A8K160	C	EA	4								2	30
H 00007		NUT, BLIND RIVET: CASING TO BASE MTG (25472) A25K80	ABCDEF	EA	8								2	30
H 00008	5310-188-7972	NUT, BLIND RIVET: CONDENSER COIL GUARD (96906) MS27130-18K	CDEF	EA	4								3	14
0 00009		PLUG, PIPE: BASE, FRONT (60532) PLU118	CDEF	EA	1								2	10
0 00010	4730-289-5176	PLUG, PIPE: BASE, FRONT (60532) PLU90	AB	EA	3								2	10
0 00011		PLUG, PIPE: BASE, LH AND RH (60532) PLU118	CDEF	EA	2								3	16
X2H 00012		RING, RETAINER: SCREEN MTG (79136) 500-87	AB	EA	1								3	11
H 00013	5305-068-0502	SCREW, CAP, HEXAGON HEAD: CASING TO BASE MTG (96906) MS35297-6	ABCDEF	EA	8								2	40
0 00014	5305-984-6194	SCREW, MACHINE: CONDENSER GUARD MTG (96906) MS35206-246	AB	EA	8								4	1
X2H 00015		SCREEN, DRAIN: BASE (60532) SRN21	AB	EA	1								3	12
H 00016	5310-809-4058	WASHER, FLAT: BASE TO CASE MTG (96906) MS27183-10		EA	15								2	41
0 00017	5310-809-8544	WASHER, FLAT: CONDENSER GUARD MTG (96906) MS27183-7	AB	EA	8								4	3
H 00018	5310-804-4920	WASHER, LOCK: CASING TO BASE MTG (96906) MS35339-44	ABCDEF	EA	8								2	42
0 00019	5310-209-5309	WASHER, LOCK: CONDENSER GUARD MTG (96906) MS35338-23	AB	EA	16								4	2
00020		GROUP 18 - BODY, CAB, HOOD AND HULL												
00020A		1801 - PANELS												
X2H 00021		ANGLE: DAMPER CHAIN GUIDE (60532) ANGL4	ABCDEF	EA	1								2	23
X20 00022		ATTENUATOR, SOUND: AIR NOISE SUPPRESSOR (97403) 13211E3798		EA	1								14	6
X2H 00023		BAFFLE: CONDENSER FAN (60532) BAF37	DEF	EA	1								15	16

(1) SMR CODE	(2) FEDERAL STOCK NUMBER	(3) DESCRIPTION  REF NUMBER & MFR CODE	(4) USABLE ON CODE	(5) UNIT OF MEAS	QTY INC IN UNIT	(6) 30-DAY DS MAINT ALLOWANCE			(7) 30-DAY GS MAINT ALLOWANCE			(8) 1-YR ALW PER 100 EQUIP CNTGY	(9) ILLUS- TRATION	
						(A)	(B)	(C)	(A)	(B)	(C)		FIG. NO.	ITEM NO.
X2H 00024		BAFFLE: LOWER (60532) BAF26	ABCDEF	EA	1								2	1
X2H 00025		BAFFLE, TOP: LH (60532) BAF28	ABCDEF	EA	1								2	4
X2H 00026		BAFFLE, TOP: RH (60532) BAF27	ABCDEF	EA	1								2	3
X2H 00027		BLOCKOFF: DRAIN TUBE THRU INTAKE PANEL (60532) B025	ABCDEF	EA	1								2	27
X2H 00028		BRACKET ASSEMBLY: BAFFLE MTG (60532) BRK221	DEF	EA	2									
X1 00029		BRACKET: BAFFLE MTG (60532) BRK222	DEF	EA	2								15	4
X2H 00030		CASE ASSEMBLY (60532) CAS66	ACDEF	EA	1								2	6
X2H 00031		CASING ASSEMBLY (60532) CAS63	B	EA	1								2	6
X2H 00032		CASING ASSEMBLY (60532) CAS61	A	EA	1								2	6
X2H 00033		DUCT ASSEMBLY (60532) DUC1	AB	EA	1									
X2H 00034		ANGLE: LH, DUCT TO DRAIN PAN (60532) ANG11	AB	EA	1								1	31
X2H 00035		ANGLE: RH, DUCT TO DRAIN PAN (60532) ANG12	AB	EA	1								1	32
X2H 00036		DUCT, LEFT HAND (60532) DUC2	AB	EA	1								1	4
X2H 00037		DUCT, RIGHT HAND (60532) DUC3	AB	EA	1								1	21
X2H 00038		PAN, DRAIN (60532) PAN92	AB	EA	1								1	27
X1 00039		PANEL, INTAKE (60532) PNL1106	AB	EA	1								1	28
X2H 00040		PARTITION, PANEL (60532) PNL1107	AB	EA	1								1	24
H 00041		RIVET, POP: DUCT MTG (61957) AD42BS	AB	EA	36								1	15
X20 00042		CLIP, TUBE: TEMPERATURE CONTROL TUBE MTG (61864) 49444	ABCDEF	EA	1								2	29
X2F 00043		COVER, CONNECTOR HOLE: HIDDLE PARTITION AND SIDE PANELS (60532) COV236	ABCDEF	EA	2								2	11
X20 00044		COVER ASSEMBLY, CARBURETOR: FILTER (60532) COV255	ABCDEF	EA	1									
X20 00045		COVER, CARBURETOR: FILTER (60532) COV237	ABCDEF	EA	1								4	12
X2H 00046		DAMPER ASSEMBLY (60532) DMP34	CDEF	EA	1									
X2H 00047		BLADE ASSEMBLY, DAMPER (60532) BLD6	ABCDEF	EA	1									
X1 00048		ANGLE, BLOCKOFF (60532) ANG13	ABCDEF	EA	1								2	36
X2H 00049		BLADE, DAMPER (60532) DMP6	ABCDEF	EA	1								2	20

(1) SMR CODE	(2) FEDERAL STOCK NUMBER	(3) DESCRIPTION  REF NUMBER & MFR CODE	(4) USABLE ON CODE	(5) UNIT OF MEAS	(6) QTY INC IN UNIT	(7) 30-DAY DS MAINT ALLOWANCE			(7) 30-DAY GS MAINT ALLOWANCE			(8) 1-YR ALW PER 100 EQUIP CNTGY	(9) ILLUS- TRATION	
						(A)	(B)	(C)	(A)	(B)	(C)		(A)	(B)
X1 00050		FRAME, DOOR (60532) FRM22	ABCDEF	EA	1							2	18	
H 00051	5320-582-3304	RIVET, BLIND: DAMPER BLADE (96906) MS20600AD4W2	ABCDEF	EA	19							2	2	
X1 00052		SHIM: HINGE TO DOOR (60532) SHM33	ABCDEF	EA	4							2	21	
X2H 00053	4130-302-1415	SPRING, HINGE, DOOR: DAMPER ASSEMBLY (00644) 58-054	ABCDEF	EA	2							2	38	
X1 00054		SUPPORT, FILTER (60532) SUP115	ABCDEF	EA	1							2	39	
X1 00055		SUPPORT, FILTER: LARGE, INNER (60532) SUP116	ABCDEF	EA	1							2	22	
X20 00056	4130-981-6622	CHAIN ASSEMBLY: DOOR CLOSING (60532) CHN2	CDEF	EA	1							2	25	
X20 00057	5340-835-1853	SPRING, HELICAL, EXTENSION: DAMPER DOOR CLOSING (73646) ETC	CDEF	EA	1							2	26	
M H 00058		GASKET: DOOR SEALING, TOP AND BOTTOM (60532) GKT376 MANUFACTURE FROM:	ABCDEF	EA	2							2	19	
P H 00058A	5330-505-6609	RUBBER SHEET, CELLULAR  (5/16 IN. X 2 1/4 IN. REQUIRED FOR EACH GASKET)	ABCDEF	FT				SEE GRP 9501						
M F 00059		SPONGE, STRIP: DOOR SEALING, SIDES (60532) GKT377 MANUFACTURE FROM:	ABCDEF	EA	2							2	37	
P F 00059A	5330-505-6609	RUBBER, SHEET, CELLULAR  (3 IN. X 13 IN. REQUIRED FOR EACH SPONGE)	ABCDEF	FT				SEE GRP 9501						
X2H 00060		DUCT ASSEMBLY (60532) DUC6	CDEF	EA	1									
X2H 00061		ANGLE: LH, DUCT TO DRAIN PAN (88044) ANGL1	CDEF	EA	1							1	31	
X2H 00062		ANGLE: RH, DUCT TO DRAIN PAN (60532) ANGL2	CDEF	EA	1							1	32	
X2H 00063		DUCT: LH (60532) DUC10	CDEF	EA	1							1	4	
X2H 00064		DUCT: RH (60532) DUC11	CDEF	EA	1							1	21	
X2H 00065		PAN, DRAIN (60532) PAN92	CDEF	EA	1							1	27	
X2H 00066		PANEL, INTAKE (60532) PNL1538	CDEF	EA	1							1	28	
X2H 00067		PARTITION (60532) PNL1539	CDEF	EA	1							1	24	
H 00068	5320-582-3304	RIVET, BLIND: DUCT MTG (96906) MS20600AD4W2	CDEF	EA	36							1	15	
M O 00069		GASKET: CARBURETOR COVER (60532) GKT371 MANUFACTURE FROM:	ABCDEF	EA	1							4	11	
P O 00070	5330-505-6609	RUBBER, SHEET, CELLULAR  (5/16 IN. X 10 1/4 IN. REQUIRED)	ABCDEF	FT				SEE GRP 9501						

(1) SMR CODE	(2) FEDERAL STOCK NUMBER	(3) DESCRIPTION  REF NUMBER & MFR CODE	(4) USABLE ON CODE	(5) UNIT OF MEAS	(6) QTY INC IN UNIT	(7) 30-DAY DS MAINT ALLOWANCE			(7) 30-DAY GS MAINT ALLOWANCE			(8) 1-YR ALW PER 100 EQUIP CNTGY	(9) ILLUS- TRATION	
						(A)	(B)	(C)	(A)	(B)	(C)		(A)	(B)
M O 00071		GASKET: INTAKE COVER ASSEMBLY MTG (60532) GKT371 MANUFACTURE FROM:	ABCDEF	EA	1							4	11	
P O 00072	5330-505-6609	RUBBER, SHEET, CELLULAR  (3 IN. X 13 IN. REQUIRED)	ABCDEF	FT		SEE GRP 9501								
X20 00073		GRILLE, DISCHARGE: TOP, FRONT (60532) GRL16	AB	EA	1							4	4	
X20 00074		GRILLE, DISCHARGE: TOP, FRONT (60532) GRL27	CDEF	EA	1							4	4	
X20 00075		GRILLE, INTAKE: FRONT CENTER (60532) GRL17	AB	EA	1							4	29	
X20 00076		GRILLE, INTAKE: FRONT CENTER (60532) GRL22	D	EA	1							4	29	
X20 00077		GRILLE, INTAKE: FRONT CENTER (60532) GRL33	CDEF	EA	1							4	29	
X20 00078		GRILLE, INTAKE: FRONT CENTER (60532) GRL29	CDEF	EA	1							4	29	
X2H 00079		GRILLE, METAL: CONDENSER COIL GUARD (60532) GRD64	AB	EA	1							4	18	
X20 00080		GRILLE, METAL: CONDENSER COIL GUARD (60532) GRL32	CDEF	EA	1							4	18	
X20 00081		GROMMET: TOP PARTITION PANEL, EXPANSION VALVE TUBE (75543) L4449-196	ABCDEF	EA	1							8	5	
X2H 00082	5325-263-6632	GROMMET, RUBBER: GAS PIPE THROUGH PARTITION PANEL (88044) AN931-4-7	ABCDEF	EA	1							2	31	
X2H 00083		HANDLE, DOOR: RH AND LH SIDE PANEL (60532) HDL1	AB	EA	2							1	20	
X2H 00084	4130-951-0837	HANDLE, DOOR: RH AND LH SIDE PANEL (60532) HDL2	CDEF	EA	2							1	20	
M H 00085		INSULATION, RUBBER: BOTTOM PARTITION (60532) INS17 MANUFACTURE FROM:	ABCDEF	EA	1							1	23	
P H 00086	5330-505-6610	RUBBER, SHEET, CELLULAR  (3 3/8 IN. X 16 3/4 IN. REQUIRED)	ABCDEF	FT		SEE GRP 9501								
M H 00087		INSULATION, RUBBER: BOTTOM PARTITION (60532) INS18 MANUFACTURE FROM:	ABCDEF	EA	1							1	26	
P H 00088	5330-505-6610	RUBBER, SHEET, CELLULAR  (3 3/4 IN. X 16 3/16 IN. REQUIRED)	ABCDEF	FT		SEE GRP 9501								
M H 00089		INSULATION, RUBBER: COIL BLOCKOFF (60532) INS29 MANUFACTURE FROM:	ABCDEF	EA	2							1	30	
P H 00090	5330-505-6608	RUBBER, SHEET, CELLULAR  (1 5/8 IN. X 1 5/8 IN. REQUIRED FOR EACH INSULATION)	ABCDEF	FT		SEE GRP 9501								

(1) SMR CODE	(2) FEDERAL STOCK NUMBER	(3) DESCRIPTION  REF NUMBER & MFR CODE	(4) USABLE ON CODE	(5) UNIT OF MEAS	(6) 30-DAY DS MAINT ALLOWANCE (A) (B) (C)	(7) 30-DAY GS MAINT ALLOWANCE (A) (B) (C)	(8) 1-YR ALW PER 100 EQUIP CNTGY	(9) ILLUS- TRATION (A) (B)	
								FIG. NO.	ITEM NO.
M H 00091		INSULATION, RUBBER: DRAIN PAN (60532) INS28 MANUFACTURE FROM:	ABCDEF	EA	1			1	29
P H 00092	5330-505-6608	RUBBER, SHEET, CELLULAR  (3 7/8 IN. X 16 3/4 IN. REQUIRED)	ABCDEF	FT	SEE GRP 9501				
M H 00093		INSULATION, RUBBER: EVAPORATION SECTION (60532) INS27 MANUFACTURE FROM:	ABCDEF	EA	2			1	2
P H 00094	5330-505-6610	RUBBER, SHEET, CELLULAR  (3 7/16 IN. X 13 3/8 IN. REQUIRED FOR EACH INSULATION)	ABCDEF	FT	SEE GRP 9501				
M H 00095		INSULATION, RUBBER: LH DUCT (60532) INS75 MANUFACTURE FROM:	ABCDEF	EA	1			1	33
P H 00096	5330-505-6610	RUBBER, SHEET, CELLULAR  (9 7/16 IN. X 23 3/8 IN. REQUIRED)	ABCDEF	FT	SEE GRP 9501				
M H 00097		INSULATION, RUBBER: LH DUCT (60532) INS21 MANUFACTURE FROM:	ABCDEF	EA	1			1	5
P H 00098	5330-505-6610	RUBBER, SHEET, CELLULAR  (3 IN X 7 1/2 IN. REQUIRED)	ABCDEF	FT	SEE GRP 9501				
M H 00099		INSULATION, RUBBER: LH DUCT (60532) INS72 MANUFACTURE FROM:	ABCDEF	EA	1			1	3
P H 00100	5330-505-6610	RUBBER, SHEET, CELLULAR  (3 IN. X 18 5/8 IN. REQUIRED)	ABCDEF	FT	SEE GRP 9501				
M H 00101		INSULATION, RUBBER: LOWER PARTITION (60532) INS73 MANUFACTURE FROM:	ABCDEF	EA	1			1	22
P H 00102	5330-505-6610	RUBBER, SHEET, CELLULAR  (11 IN. X 12 3/4 IN. REQUIRED)	ABCDEF	FT	SEE GRP 9501				
M H 00103		INSULATION, RUBBER: LOWER PARTITION (60532) INS16 MANUFACTURE FROM:	ABCDEF	EA	1			1	25
P H 00104	5330-505-6610	RUBBER, SHEET, CELLULAR  (5 1/2 IN. X 16 3/4 IN. REQUIRED)	ABCDEF	FT	SEE GRP 9501				
M H 00105		INSULATION, RUBBER: RH DUCT (60532) INS73 MANUFACTURE FROM:	ABCDEF	EA	1			1	11
P H 00106	5330-505-6610	RUBBER, SHEET, CELLULAR  (9 7/16 IN. X 24 3/8 IN. REQUIRED)	ABCDEF	FT	SEE GRP 9501				
M H 00107		INSULATION, RUBBER: RH DUCT (60532) INS24 MANUFACTURE FROM:	ABCDEF	EA	1			1	12
P H 00108	5330-505-6610	RUBBER, SHEET, CELLULAR  (2 IN. X 7 1/2 IN. REQUIRED)	ABCDEF	FT	SEE GRP 9501				

(1) SMR CODE	(2) FEDERAL STOCK NUMBER	(3) DESCRIPTION  REF NUMBER & MFR CODE	(4) USABLE ON CODE	(5) UNIT OF MEAS	(6) QTY INC IN UNIT	(7) 30-DAY DS MAINT ALLOWANCE			(7) 30-DAY GS MAINT ALLOWANCE			(8) 1-YR ALW PER 100 EQUIP CNTGY	(9) ILLUS- TRATION	
						(A)	(B)	(C)	(A)	(B)	(C)		(A)	(B)
M H 00109		INSULATION, RUBBER: RH DUCT (60532) INS26 MANUFACTURE FROM:	ABCDEF	EA	1	1-20	21-50	51-100	1-20	21-50	51-100		1	14
P H 00110	5330-505-6610	RUBBER, SHEET, CELLULAR  (2 IN. X 18 5/8 IN. REQUIRED)	ABCDEF	FT		SEE GRP 9501								
M O 00111		INSULATION, RUBBER: TOP PANEL (60532) INS42 MANUFACTURE FROM:	CDEF	EA	1								1	6
P O 00112	5330-505-6610	RUBBER, SHEET, CELLULAR  (12 IN. X 17 IN. REQUIRED)	CDEF	FT		SEE GRP 9501								
M H 00113		INSULATION, RUBBER: UPPER PARTITION (60532) INS76 MANUFACTURE FROM:	ABCDEF	EA	1								1	8
P H 00114	5330-505-6610	RUBBER, SHEET, CELLULAR  (3 3/4 IN. X 16 7/8 IN. REQUIRED)	ABCDEF	FT		SEE GRP 9501								
M H 00115		INSULATION, RUBBER: UPPER PARTITION (60532) INS13 MANUFACTURE FROM:	ABCDEF	EA	1								1	34
P H 00116	5330-505-6610	RUBBER, SHEET, CELLULAR  (3 1/2 IN. X 5 1/4 IN. REQUIRED)	ABCDEF	FT		SEE GRP 9501								
M H 00117		INSULATION, RUBBER: UPPER PARTITION (60532) INS77 MANUFACTURE FROM:	ABCDEF	EA	1								1	13
P H 00118	5330-505-6610	RUBBER, SHEET, CELLULAR  (10 1/16 IN. X 12 3/4 IN. REQUIRED)	ABCDEF	FT		SEE GRP 9501								
M H 00119		INSULATION, RUBBER: UPPER PARTITION (60532) INS78 MANUFACTURE FROM:	CDEF	EA	2								1	10
P H 00120	5330-505-6610	RUBBER, SHEET, CELLULAR  (3 1/2 IN. X 5 IN. REQUIRED FOR EACH INSULATION)	CDEF	FT		SEE GRP 9501								
M H 00121		INSULATION, RUBBER: UPPER PARTITION (60532) INS42 MANUFACTURE FROM:	CDEF	EA	1								1	9
P H 00122	5330-505-6610	RUBBER, SHEET, CELLULAR  (2 5/16 IN. X 2 1/2 IN. REQUIRED)	CDEF	FT		SEE GRP 9501								
H 00123		NUT, BLIND RIVET: BACK PANEL SUPPORT (25472) A31K125	AB	EA	1								2	7
H 00124		NUT, BLIND RIVET: CONDENSER COIL GUARD TO PANEL MTG (25472) A8K75	AB	EA	4								4	17
O 00125	5310-188-7969	NUT, BLIND RIVET: CONDENSER COIL GUARD TO PANEL MTG (96906) MS27130-14K	CDEF	EA	4								4	17
F 00126	5310-576-5813	NUT, BLIND RIVET: CONTROL BOX TO SUPPORT MTG	ABCDEF	EA	4								2	30



(1) SMR CODE	(2) FEDERAL STOCK NUMBER	(3) DESCRIPTION  REF NUMBER & MFR CODE	(4) USABLE ON CODE	(5) UNIT OF MEAS	(6) 30-DAY DS MAINT ALLOWANCE (A)	(6) 30-DAY DS MAINT ALLOWANCE (B)	(6) 30-DAY DS MAINT ALLOWANCE (C)	(7) 30-DAY GS MAINT ALLOWANCE (A)	(7) 30-DAY GS MAINT ALLOWANCE (B)	(7) 30-DAY GS MAINT ALLOWANCE (C)	(8) 1-YR ALW PER 100 EQUIP CNTGTY	(9) ILLUS- TRATION (A) (B)	
												FIG. NO.	ITEM NO.
0 00127		NUT, BLIND RIVET: INTAKE GRILLE MTG, NO. 8-32 THD SIZE (61957) A8K160	AB	EA	8							1	7
0 00128		NUT, BLIND RIVET: PANEL AND GUARD MTG (25472) A8K75	AB	EA	19							1	7
0 00129	5310-188-7969	NUT, BLIND RIVET: PANEL, GRILLE AND GUARD MTG, NO. 8-32 THD SIZE, (96906) MS27130-14K	CDEF	EA	54							1	7
0 00130		NUT, BLIND RIVET: SUPPORT AND CONE ASSEMBLY MTG, NO. 8-32 THD SIZE (25472) A8K120	A	EA	8							4	13
0 00131	5310-188-7969	NUT, BLIND RIVET: SUPPORT AND CONE ASSEMBLY MTG, NO. 8-32 THD SIZE (96906) MS27130-14K	CDEF	EA	8							4	13
H 00132		NUT, BLIND RIVET: BACK PANEL SUPPORT (96906) MS27130-32K	CDEF	EA	1							2	7
0 00133	5310-089-6304	NUT, SHEET, SPRING: HOLE COVER MOUNTING (94222) 12-11020-13	ABCDEF	EA	6							2	32
0 00134	5310-089-6304	NUT, SHEET, SPRING: LOWER FRONT PANEL MTG (94222) 12-11020-13		EA	6							4	31
X20 00135		PANEL ASSEMBLY, ACCESS (60532) PNL1532	CDEF	EA	1							4	27
X20 00136		PANEL ASSEMBLY, COVER (60532) PNL1503	CDEF	EA	1							3	1
X20 00137		PANEL ASSEMBLY, FRONT (60532) PNL1116	AB	EA	1							4	27
M 0 00138		GASKET: FRONT PANEL (60532) GKT373 MANUFACTURE FROM:	AB	EA	2							4	20
P 0 00139	5330-505-6609	RUBBER, SHEET, CELLULAR  (3/8 IN. X 16 IN. REQUIRED FOR EACH GASKET)	AB	FT		SEE GRP 9501							
X1 00140		PANEL, FRONT (60532) PNL1117	AB	EA	1								
0 00141	5305-984-7441	SCREW, PANEL FASTENER: FRONT PANEL MTG (94222) 12-11-613-12	AB	EA	2							4	28
0 00142	5310-836-9578	WASHER, FLAT: FRONT PANEL MTG SCREW (94222) 12-11014-11	AB	EA	2							4	30
X2H 00143		PANEL, BACK (60532) PNL1110	AB	EA	1							4	6
X2H 00144		PANEL, BACK (60532) PNL1531	CDEF	EA	1							4	6
X2H 00145		PANEL, SIDE: LH (60532) PNL1104	A	EA	1							1	16
X2H 00146		PANEL, SIDE: LH (60532) PNL1307	B	EA	1							1	16
X2H 00147		PANEL, SIDE: LH (60532) PNL1499	CDEF	EA	1							1	16
X2H 00148		PANEL, SIDE: RH (60532) PNL1105	A	EA	1							1	1

(1) SMR CODE	(2) FEDERAL STOCK NUMBER	(3) DESCRIPTION  REF NUMBER & MFR CODE	(4) USABLE ON CODE	(5) UNIT OF MEAS	(6) 30-DAY DS MAINT ALLOWANCE (A)	(6) 30-DAY DS MAINT ALLOWANCE (B)	(6) 30-DAY DS MAINT ALLOWANCE (C)	(7) 30-DAY GS MAINT ALLOWANCE			(8) 1-YR ALW PER 100 EQUIP CNTGTY	(9) ILLUS- TRATION	
								(A)	(B)	(C)		(A)	(B)
X2H 00149		PANEL, SIDE: RH (60532) PNL1308	B	EA	1							1	1
X2H 00150		PANEL, SIDE: RH (60532) PNL1500	CDEF	EA	1							1	1
X2H 00151		PANEL, TOP (60532) PNL1112	A	EA	1							3	1
X20 00152		PANEL, TOP (60532) PNL1309	B	EA	1							3	1
X2H 00153		PARTITION, PANEL: TOP (60532) PNL1108	AB	EA	1							1	36
X2H 00154		PARTITION, PANEL: TOP (60532) PNL1530	CDEF	EA	1							1	36
X20 00155		PAULIN: UNIT COVER (60532) CHN3 (AS REQUIRED)	ABCDEF	EA									
X20 00156		PENDANT, BEAD CHAIN (60532) CHN3	CDEF	EA	1							2	24
X20 00157		PLUG, BUTTON: CENTER PARTITION (60532) PLU83	ABCDEF	EA	1							1	35
X20 00158		RETAINER ASSEMBLY, FILTER: BLOWER (60532) RTR18	ABCDEF	EA	1								
X20 00159		RETAINER, FILTER: BLOWER (60532) RTR15	ABCDEF	EA	1							5	16
X20 00160	5325-724-7655	STUD ASSEMBLY, TURNLOCK FASTENER: RETAINER ASSEMBLY MOUNTING (71286) 12S1-9-1AA	ABCDEF	EA	2							5	13
0 00161	5310-530-9963	WASHER, SPLIT: STUD TO RETAINER MOUNTING (71286) 5S3-1	ABCDEF	EA	2							5	14
X20 00162	4130-983-2335	RETAINING RING ASSEMBLY: HOLE COVER MTG (78553) C6974-22-41	ABCDEF	EA	4							2	12
X20 00163		RING, INLET: BLOWER INTAKE FAN (60532) RNG177	ABCDEF	EA	1							5	7
H 00164	5320-582-3304	RIVET, BLIND: BACK PANEL MTG (96906) MS20600AD4W2	CDEF	EA	44							4	7
H 00165	5320-582-3494	RIVET, BLIND: BACK PANEL SUPPORT MOUNTING (96906) MS20600AD4W4	CDEF	EA	6							2	8
H 00166	5320-582-3304	RIVET, BLIND: DUCT TO CASING, PARTITION AND HANDLE TO SIDE PANELS, FILTER SUPPORT TO CASING (96906) MS20600AD4W2	CDEF	EA	12							1	15
H 00167	5320-582-3304	RIVET, BLIND, ELECTRICAL: HEATER SUPPORTING MTG (96906) MS20600AD4W2	CDEF	EA	8							8	29
H 00168		RIVET, POP: BACK PANEL MTG (61957) AD42BS	AB	EA	21							4	7
H 00169		RIVET, POP: BACK PANEL SUPPORT MOUNTING (61957) AD43BS	AB	EA	4							2	8
H 00170		RIVET, POP: DUCT TO CASING, PARTITION AND HANDLE TO SIDE PANELS, FILTER SUPPORT TO CASING (61957) AD42BS	AB	EA	93							1	15

(1) SMR CODE	(2) FEDERAL STOCK NUMBER	(3) DESCRIPTION  REF NUMBER & MFR CODE	(4) USABLE ON CODE	(5) UNIT OF MEAS	(6) QTY INC IN UNIT	(6) 30-DAY DS MAINT ALLOWANCE			(7) 30-DAY GS MAINT ALLOWANCE			(8) 1-YR ALW PER 100 EQUIP CNTGY	(9) ILLUS- TRATION	
						(A)	(B)	(C)	(A)	(B)	(C)		(A)	(B)
H 00171		RIVET, POP: EVAPORATOR SUPPORT MOUNTING (61957) AD42BS	AB	EA	4	1-20	21-50	51-100	1-20	21-50	51-100	8	29	
H 00172		RIVET, POP: FRAME TO CASING, FILTER SUPPORT TO INTAKE PANEL, TOP AND LOWER BAFFLE AND BLOCKOFF PLATE (61957) AD42BS	AB	EA	29							2	2	
H 00173	5320-582-3304	RIVET, POP: FRAME TO CASING, FILTER SUPPORT TO INTAKE PANEL, TOP AND LOWER BAFFLE AND BLOCKOFF PLATE (96906) MS20600AD4W2	CDEF	EA	29							2	2	
X2H 00174		SCREEN, METAL: CONDENSER COIL GRILLE (60532) SRN24	AB	EA	1							4	19	
X20 00175	4130-981-6621	SCREEN ASSEMBLY: FRESH AIR INLET (60532) SRN23	ABCDEF	EA	1							4	9	
H 00176	5305-989-7434	SCREW, MACHINE: BAFFLE MTG, NO. 8-32 THD SIZE, 1/2 IN. LG (96906) MS35207-263	DE	EA	4							15	13	
H 00177	5305-013-3043	SCREW, MACHINE: BRACKET MTG, 1/4-20 THD SIZE, 3/4 IN. LG	DEF	EA	4							15	3	
0 00178	5305-984-6194	SCREW, MACHINE: FRESH AIR INLET SCREEN MTG		EA	19							4	10	
0 00179	5305-043-6642	SCREW, MACHINE: HOLE COVER MTG	AB	EA	10							2	28	
0 00180	5305-043-6642	SCREW, MACHINE: HOLE COVER MTG	ABCDEF	EA	10							3	15	
0 00181		SCREW, MACHINE: INLET RING MTG (88044) AN515-8-10	AB	EA	8							5	8	
0 00182	5305-984-6194	SCREW, MACHINE: INLET RING MTG (96906) MS53206-246	CDEF	EA	16							5	8	
0 00183		SCREW, MACHINE: INTAKE GRILLE, CONDENSER GRILLE, DISCHARGE GRILLE AND INTAKE COVER MTG (88044) AN515-8-10	AB	EA	25							4	1	
0 00184	5305-984-6194	SCREW, MACHINE: INTAKE GRILLE, CONDENSER GRILLE, DISCHARGE GRILLE AND INTAKE COVER MTG (96906) MS53206-246		EA	34							4	1	
0 00185	5305-151-1564	SCREW, MACHINE: PAULIN MTG	ABCDEF	EA	14									
0 00186	5305-984-6194	SCREW, MACHINE: TOP PANEL MTG (96906) MS35206-246		EA	36							3	2	
0 00187	5305-984-7441	SCREW, PANEL, FASTENER: ACCESS PANEL MTG (94222) 12-11-613-12	CDEF	EA	2							4	28	
0 00188	5305-053-1114	SCREW, TAPPING, THREAD FORMING: HOLE COVER MTG (96906) MS24621-11	CDEF	EA	22							2	28	
0 00189	5305-053-1114	SCREW, TAPPING, THREAD FORMING: HOLE COVER MTG (96906) MS24621-11	CDEF	EA	14							3	15	
X20 00190		SEALER (76381) EC800	AB	EA	1									
X20 00191		SEALER, ADHESIVE (76381) M6244	AB	EA	1									
X20 00192		SEALER, ADHESIVE (76381) EC1126	AB	EA	1									

(1) SMR CODE	(2) FEDERAL STOCK NUMBER	(3) DESCRIPTION  REF NUMBER & MFR CODE	(4) USABLE ON CODE	(5) UNIT OF MEAS	(6) 30-DAY DS MAINT ALLOWANCE			(7) 30-DAY GS MAINT ALLOWANCE			(8) 1-YR ALW PER 100 EQUIP CNTGTY	(9) ILLUS- TRATION	
					(A)	(B)	(C)	(A)	(B)	(C)		(A)	(B)
M O 00193		SPONGE STRIP: FRONT PANEL (60532) GKT373 MANUFACTURE FROM:	CDEF	EA	1							4	20
P O 00194	5330-505-6609	RUBBER, SHEET, CELLULAR  (3/8 IN. X 16 IN. REQUIRED)	CDEF	FT		SEE GRP 9501							
M O 00195		SPONGE STRIP, PANEL: LEFT AND RIGHT SIDE (60532) GKT410 MANUFACTURE FROM:	DEF	EA	2							14	2
P O 00196	5330-505-6610	RUBBER, SHEET, CELLULAR  (4 IN. REQUIRED FOR EACH SPONGE)	DEF	FT		SEE GRP 9501							
M O 00197		SPONGE STRIP, PANEL: TOP AND BOTTOM (60532) GKT409 MANUFACTURE FROM:	DEF	EA	2							14	3
P O 00198	5330-505-6610	RUBBER, SHEET, CELLULAR  (16 IN. REQUIRED FOR EACH SPONGE)	DEF	FT		SEE GRP 9501							
X20 00199		STUD, TURN BUTTON FASTENER: PAULIN MTG (61864) 408	ABCDEF	EA	2								
X2H 00200		SUPPORT: ELECTRICAL HEATER MTG (60532) SUP121	ABC	EA	1							8	26
X2H 00201		SUPPORT AND CONE ASSEMBLY: MOTOR (90598) 8319-100		EA	1							14	1
X2H 00202		SUPPORT AND CONE ASSEMBLY: ELECTRIC MOTOR (60532) SUP119	AB	EA	1							4	5
X2H 00203		SUPPORT AND CONE ASSEMBLY: ELECTRIC MOTOR (60532) SUP169	CDEF	EA	1							14	1
X2H 00204		SUPPORT, ANGLE: CONTROL BOX AND DEHYDRATOR MTG (60532) SUP114	AB	EA	2							2	35
X2H 00205		SUPPORT ASSEMBLY, FILTER: BLOWER FILTER MTG (60532) SUP113	ABCDEF	EA	1							2	
X2F 00206	5325-067-9222	RECEPTACLE, TURNLOCK: FILTER MOUNTING (71286) 12R1-1AA	ABCDEF	EA	2							1	19
F 00207	5320-117-6010	RIVET, SOLID: RECEPTACLE MTG (96906) MS20426AD2-3	ABCDEF	EA	4							1	18
X1 00208		SUPPORT: BLOWER FILTER MTG (60532) SUP130	ABCDEF	EA	1							1	17
X2H 00209		SUPPORT, BACK PANEL: TOP (60532) SUP117	AB	EA	1							2	5
X2H 00210		SUPPORT, HEATER (60532) SUP171	DEF	EA	1							19	22
O 00211	5310-836-9578	WASHER, FLAT: ACCESS PANEL MTG SCREW (94222) 12-11014-11	CDEF	EA	2							4	30
H 00212	5310-809-8546	WASHER, FLAT: BAFFLE MTG, NO. 8 SCREW SIZE (96906) MS27183-8	DEF	EA	4							15	15
O 00213	5310-809-8544	WASHER, FLAT: DISCHARGE GRILLE, FRESH AIR INLET SCREEN, INTAKE COVER, INTAKE GRILLE AND CONDENSER GRILLE MTG (96906) MS27183-7		EA	52							4	3

(1) SMR CODE	(2) FEDERAL STOCK NUMBER	(3) DESCRIPTION  REF NUMBER & MFR CODE	(4) USABLE ON CODE	(5) UNIT OF MEAS	(6) 30-DAY DS MAINT ALLOWANCE (A)	(6) 30-DAY DS MAINT ALLOWANCE (B)	(6) 30-DAY DS MAINT ALLOWANCE (C)	(7) 30-DAY GS MAINT ALLOWANCE			(8) 1-YR ALW PER 100 EQUIP CNTGY	(9) ILLUS- TRATION (A) (B)	
								(A)	(B)	(C)		FIG. NO.	ITEM NO.
0 00214	5310-809-8544	WASHER, FLAT: INLET RING MTG (96906) MS27183-7		EA	16							5	10
0 00215	5310-011-4986	WASHER, FLAT: PAULIN MTG	ABCDEF	EA	14								
0 00216	5310-950-1310	WASHER, FLAT: TOP PANEL MTG	ABCDEF	EA	18							3	4
H 00217	5310-551-6308	WASHER, LOCK: BAFFLE MTG, NO. 8 SCREW SIZE (96906) MS35339-43	DEF	EA	4							15	14
H 00218	5310-045-3299	WASHER, LOCK: CONDENSER GRILLE (96906) MS35338-42	AB	EA	8							4	2
0 00219	5310-209-5309	WASHER, LOCK: DISCHARGE GRILLE, CONDENSER GRILLE, FRESH AIR INLET SCREEN, INTAKE COVER, INTAKE GRILLE AND CBR COVER MTG (96906) MS35338-23		EA	52							4	2
0 00220		WASHER, LOCK: INLET RING MTG (96906) MS35338-42	AB	EA	8							5	9
0 00221	5310-209-5309	WASHER, LOCK: INLET RING MTG (96906) MS35338-23	CDEF	EA	16							5	9
0 00222	5310-045-3299	WASHER, LOCK: PAULIN MTG	ABCDEF	EA	14								
0 00223	5310-045-3299	WASHER, LOCK: TOP PANEL MTG (96906) MS35338-42	ABCDEF	EA	18							3	3
00224		GROUP 22 - BODY CHASSIS OR HULL, AND ACCESSORY ITEMS											
00224A		2202 - ACCESSORY ITEMS											
X20 00225		BLOCKOFF PANEL ASSEMBLY: CONTROL BOX TO REMOTE CONTROL (97403) 1321188392		EA	1								
P O 00226	4130-967-5979	CABLE ASSEMBLY, SPECIAL: CONTROL BOX TO REMOTE CONTROL (60532) CON25		EA	1	*	*	2	*	*	2	10	7 33
00227		2210 - DATA PLATES											
X2F 00228		BAND, MARKER, CABLE (61311) X38956	ACD	EA	2								
X2F 00229		BAND, MARKER, CABLE (61311) X38957	ACD	EA	2								
X2F 00230		BAND, MARKER, CABLE (61311) X38958	ACD	EA	2								
X2F 00231		BAND, MARKER, CABLE (61311) X39601	ACD	EA	2								
X20 00232		PLATE, DATA: ELECTRIC MOTOR (61311) 405860	B	EA	1								
X20 00233		PLATE, DATA: ELECTRIC MOTOR (61311) X36945	A	EA	1								
X20 00234		PLATE, IDENTIFICATION: COMPRESSOR (60532) PLT170	BCDEF	EA	1								
X20 00235		PLATE, IDENTIFICATION: COMPRESSOR (01479) 474881	EF	EA	1								
X20 00236		PLATE, IDENTIFICATION: COMPRESSOR (01479) 474993	EF	EA	1								
X20 00237		PLATE, IDENTIFICATION: COMPRESSOR (01479) 474941 (CE20VAL6 ONLY)	F	EA	1								

(1) SMR CODE	(2) FEDERAL STOCK NUMBER	(3) DESCRIPTION  REF NUMBER & MFR CODE	(4) USABLE ON CODE	(5) UNIT OF MEAS	(6) 30-DAY DS MAINT ALLOWANCE (A) (B) (C)	(7) 30-DAY GS MAINT ALLOWANCE (A) (B) (C)	(8) 1-YR ALW PER 100 EQUIP CNTGY	(9) ILLUS- TRATION (A) (B)	
								FIG. NO.	ITEM NO.
X20 00238		PLATE, IDENTIFICATION: MODEL AND SERIAL NUMBER (60532) PLT196	CDEF	EA	1				
X20 00239		PLATE, IDENTIFICATION: TEMPERATURE (60532) PLT152	ABCDEF	EA	1				
X20 00240		PLATE, IDENTIFICATION: WIRING DIAGRAM, FRONT LOWER PANEL (60532) PLT238	CDEF	EA	1				
X20 00241		PLATE, INDICATING: COLOR TAG (60532) PLT222	CDEF	EA	1				
X1 00242		PLATE, INSTRUCTION: CENTER PARTITION, COMPRESSOR CIRCUIT BREAKER (60532) PLT157 (COMPONENT OF LINKAGE KIT, STOCK NO. 4130-789-6526, SEE GROUP 4011)	A	EA	1				
X1 00243		PLATE, INSTRUCTION: MOTOR ROTATION (61311) X78700 (COMPONENT OF PARTS KIT, STOCK NO. 4130-961-8326, SEE GROUP 4000)	ABCD	EA	1				
X20 00244		PLATE, INSTRUCTION: MOTOR ROTATION (61311) X78700	B	EA	1				
X20 00245		PLATE, INSTRUCTION: PUSH TO RESET (60532) PLT239	CDEF	EA	1				
X20 00246		PLATE, NAME: CENTER PARTITION, COMPRESSOR CIRCUIT BREAKER (60532) PLT157	B	EA	1				
0 00247	5305-175-3230	SCREW, DRIVE: ELECTRIC MOTOR PLATE (96906) MS21318-14	AB	EA	2				
0 00248	5305-175-3230	SCREW, DRIVE: MOTOR ROTATION PLATE MTG (96906) MS21318-14	CD	EA	2				
X1 00249	5320-899-0981	RIVET, BLIND: COMPRESSOR CIRCUIT BREAKER PLATE MTG (61957) AD42BS (COMPONENT OF LINKAGE KIT, STOCK NO. 4130-789-6526, SEE GROUP 4011)	A	EA	2				
0 00250	5320-582-3304	RIVET, BLIND: TEMPERATURE PLATE MOUNTING (96906) MS20600AD4W2	CDEF	EA	6				
0 00251	5320-582-3494	RIVET, BLIND: PLATES MTG (96906) MS20600AD4W4	CDEF	EA	14				
0 00252	5320-899-0981	RIVET, BLIND: WIRING DIAGRAM PLATE MTG (61957) AD42BS	AB	EA	8				
00253		GROUP 40 - ELECTRIC MOTORS							
00254		4000 - MOTOR ASSEMBLY							
0 00255		BOLT, SHOULDER: BLOWER MOTOR MTG, BOTTOM (60532) BLT72	ABCDEF	EA	2			15	7
X20 00256		BUSHING, RUBBER: BLOWER MOTOR MTG, BOTTOM (60532) BUS53	ABCDEF	EA	2			15	10

(1) SMR CODE	(2) FEDERAL STOCK NUMBER	(3) DESCRIPTION  REF NUMBER & MFR CODE	(4)			(6) 30-DAY DS MAINT ALLOWANCE			(7) 30-DAY GS MAINT ALLOWANCE			(8)	(9) ILLUS- TRATION	
			USABLE ON CODE	UNIT OF MEAS	QTY INC IN UNIT	(A)	(B)	(C)	(A)	(B)	(C)	1-YR ALW PER 100 EQUIP CNTGTY	FIG. NO.	ITEM NO.
X20 00257		BUSHING, SLEEVE, RUBBER: BLOWER MOTOR MTG, REAR (60532) BUS54	BCDEF	EA	4	1-20	21-50	51-100	1-20	21-50	51-100		15	6
X20 00258		GASKET, FAN MOTOR: BLOWER MOTOR MTG, REAR (60532) GKT485	ABCDEF	EA	1								5	4
P O R 00259	4130-302-1811	MOTOR ASSEMBLY, FAN: BLOWER, AC, 1.62 HP, 208V, 3800 RPM, 400 CYCLE (61311) 405835 (ELECTRIC MOTORS AND REPAIR PARTS ARE TO BE REQUISITIONED BY COMPLETE IDENTIFYING NOMENCLATURE. COMPLETE MOTOR AND FRAME NAME PLATE DATA MUST BE SHOWN ON THE REQUISITION TO INSURE SUPPLY OF THE PROPER REPAIR PARTS OF THE MOTOR) (THIS MOTOR IS INTERCHANGEABLE WITH MOTOR, FSN 6105-949-8629) (INCLUDES COMPONENTS OF PARTS KIT, STOCK NO. 4130-961-8326)	ACD	EA	1	*	2	2	*	2	2	22	5	2
P O R 00260	6105-955-5338	MOTOR, ELECTRIC: BLOWER, AC 1.42 HP, 208V, 3450 RPM, 60 CYCLE (61311) 405832 (ELECTRIC MOTORS AND REPAIR PARTS ARE TO BE REQUISITIONED BY COMPLETE IDENTIFYING NOMENCLATURE. COMPLETE MOTOR AND FRAME NAME PLATE DATA MUST BE SHOWN ON THE REQUISITION TO INSURE SUPPLY OF THE PROPER REPAIR PARTS) (THIS MOTOR AS A COMPLETE UNIT IS INTERCHANGEABLE WITH MOTOR, FSN 6105-932-0793 AND FSN 6105-949-8627)	B	EA	1	*	2	2	*	2	2	22	5	2
P O R 00261	6105-949-8629	MOTOR, FAN: BLOWER, AC, 208V, 400 CYCLE, 3700 RPM (ELECTRIC MOTORS AND REPAIR PARTS ARE TO BE REQUISITIONED BY COMPLETE IDENTIFYING NOMENCLATURE. COMPLETE MOTOR AND FRAME NAME PLATE DATA MUST BE SHOWN ON THE REQUISITION TO INSURE SUPPLY OF THE PROPER PARTS OF THE MOTOR) (THIS MOTOR AS A COMPLETE UNIT IS INTERCHANGEABLE WITH MOTOR ASSEMBLY, FSN 4130-302-1811)	E	EA	1	*	*	*	*	*	*	5	5	2
P O R 00262	6105-949-8627	MOTOR, FAN: BLOWER, 208V, 3 PHASE, 50/60 CYCLE, 3450 RPM (64731) 4725-8 (ELECTRIC MOTORS AND REPAIR PARTS ARE TO BE REQUISITIONED BY COMPLETE IDENTIFYING NOMENCLATURE. COMPLETE MOTOR AND FRAME NAME PLATE DATA MUST BE SHOWN ON THE REQUISITION TO INSURE SUPPLY OF THE PROPER REPAIR PARTS) (THIS MOTOR AS A COMPLETE UNIT IS INTERCHANGEABLE WITH MOTOR, FSN 6105-932-0793 AND FSN 6105-955-5338)	F	EA	1	*	*	*	*	*	*	5	5	2
0 00263	5310-208-1919	NUT, SELF-LOCKING, HEXAGON: BLOWER MOTOR MTG, REAR (72962) 42NE040	ABCDEF	EA	4								5	3
P H 00264	4130-961-8326	PARTS KIT, OVERHAUL: ELECTRIC MOTOR (61311) 407434	ABCD	EA	1	*	*	2	10					
X1 00265	4130-996-3689	BEARING, BALL, ANNULAR: ROTOR SHAFT TO END BELLS (21335) P202KDDFSS0160	ABCD	EA	2	SEE GRP 4005								

(1) SMR CODE	(2) FEDERAL STOCK NUMBER	(3) DESCRIPTION  REF NUMBER & MFR CODE	(4) USABLE ON CODE	(5) UNIT OF MEAS	(6) QTY INC IN UNIT	(7) 30-DAY DS MAINT ALLOWANCE			(7) 30-DAY GS MAINT ALLOWANCE			(8) 1-YR ALW PER 100 EQUIP CNTGY	(9) ILLUS- TRATION	
						(A)	(B)	(C)	(A)	(B)	(C)	FIG. NO.	ITEM NO.	
X1 00266	5935-801-6616	CONNECTOR, RECEPTACLE, ELECTRICAL: MOTOR, 3 CONTACTS (96906) MS3102R14S7P	ABCD	EA	1	SEE GRP 4018								
X1 00267		PLATE, INSTRUCTION: MOTOR ROTATION (61311) X78700	ABCD	EA	1	SEE GRP 2210								
X1 00268		SCREW, SELF-LOCKING: CONNECTOR TO STATOR HOUSING MTG, CADMIUM OR ZINC PLATED, NO. 4-40 THD SIZE, 3/8 IN. LG (03038) LL500-4-5	ABCD	EA	4	SEE GRP 4018								
X1 00269		SCREW, SELF-LOCKING: END BELL MTG, CADMIUM OR ZINC PLATED, 1/4-20 THD SIZE, 3/4 IN. LG (03038) LP500-416-12	ABCD	EA	4	SEE GRP 4005								
X1 00270		SCREW, SELF-LOCKING: OVERLOAD PROTECTOR COVER TO HOUSING, CADMIUM OR ZINC PLATED, NO. 8-32 THD SIZE, 1 3/4 IN. LG (03038) LP500-8-28	ABCD	EA	4	SEE GRP 4005								
X1 00271	5305-226-9268	SCREW, SELF-LOCKING: OVERLOAD PROTECTOR MTG (03038) LL500-6-6	ABCD	EA	2	SEE GRP 4006								
X1 00272	5940-275-7802	TERMINAL, LUG: CONNECTOR (78189) 2522-04-00-2041	ABCD	EA	1	SEE GRP 4018								
X1 00273	5310-167-0816	WASHER, FLAT: OVERLOAD PROTECTOR MTG (88044) AN960-6	ACD	EA	4	SEE GRP 4006								
X1 00274		WASHER, SPRING: ROTOR THRUST (60532) SPG51	ABCD	EA	2	SEE GRP 4005								
0 00275		SCREW, MACHINE: BLOWER MOTOR MTG, REAR (60532) SCR338	ABCDEF	EA	4							5	5	
X20 00276		SPACER, SLEEVE: BLOWER MOTOR MTG, BOTTOM (60532) SPC18	BCDEF	EA	2							15	12	
0 00277		WASHER, FLAT: BLOWER MOTOR MTG, BOTTOM (60532) WAS170	BCDEF	EA	2							15	9	
0 00278		WASHER, FLAT: BLOWER MOTOR MTG, REAR (60532) WAS172	BCDEF	EA	4							15	5	
X20 00279		WASHER, FLAT, RUBBER: BLOWER MOTOR MTG, BOTTOM (60532) WAS171	BCDEF	EA	2							15	11	
0 00280	5310-013-1099	WASHER, LOCK: BLOWER MOTOR MTG, BOTTOM (96906) MS35339-27	CDEF	EA	2							15	8	
00281		4001 - ROTOR ASSEMBLIES												
P H 00282	6105-961-8343	ROTOR, MOTOR (61311) 408266	ACD	EA	1			*	*	*	3	11	8	
X1 00283		BAR, ROTOR (61311) 406889	ACD	EA	66									
X1 00284		CORE, ROTOR (61311) 405922-1	ACD	EA	1									
X1 00285		END RING (61311) 406890	ACD	EA	2									
X2H 00286		PIN, GROOVED (73957) GP1-093X188-12	ACD	EA	1	SEE GRP 4005								



(1) SMR CODE	(2) FEDERAL STOCK NUMBER	(3) DESCRIPTION  REF NUMBER & MFR CODE	(4) USABLE ON CODE	(5) UNIT OF MEAS	(6) 30-DAY DS MAINT ALLOWANCE (A) (B) (C)	(7) 30-DAY GS MAINT ALLOWANCE (A) (B) (C)	(8) 1-YR ALW PER 100 EQUIP CNTGTY	(9) ILLUS- TRATION (A) (B)	
								FIG. NO.	ITEM NO.
X1 00287		ROTOR PUNCHING: 2 1/8 IN. (61311) 405653 (AS REQUIRED)	ACD	EA					
X1 00288		SHAFT, ROTOR (61311) 405936	ACD	EA	1				
P H 00289	6105-961-8325	ROTOR, MOTOR (61311) 408128	B	EA	1	*	*	*	5 11 8
X1 00290		BAR, ROTOR (61311) 406979-1	B	EA	66				
X1 00291		CORE, ROTOR (61311) 406198-3	B	EA	1				
X1 00292		END RING (61311) 407808	B	EA	2				
X1 00293		ROTOR PUNCHING (AS REQUIRED) (61311) 406195	B	EA					
X1 00294		SHAFT, ROTOR (61311) 405932	B	EA	1				
X2H 00295		ROTOR, MOTOR (64731) 951402	E	EA	1				11 8
X2H 00296		ROTOR, MOTOR (64731) 951202	F	EA	1				11 8
00297		4002 - STATOR ASSEMBLIES							
P H 00298	6105-014-8166	STATOR, MOTOR (61311) 405946	ACD	EA	1	*	*	*	3
X1 00299		HOUSING, STATOR (61311) 405929	ACD	EA	1				11 4
X1 00300	4130-961-8327	INSULATION, STATOR (61311) 405310	ACD	EA	4				11 2
X1 00301		PIN, GROOVED (73957) GP1-093X188-12	ACD	EA	1				11 16
X1 00302	4130-961-8324	STATOR, WOUND (61311) 405920	ACD	EA	1				11 3
X1 00303		CORE, STATOR (61311) 405919	ACD	EA	1				
X1 00304		STATOR PUNCHING: 2 1/8 IN. (61311) 406864 (AS REQUIRED)	ACD	EA					
P H 00305	6115-010-4723	STATOR, MOTOR (61311) 405935	B	EA	1	*	*	*	5
X1 00306		HOUSING, STATOR (61311) 405926	B	EA	1				11 4
X1 00307		INSULATION, STATOR (61311) 405855	B	EA	4				11 2
X2H 00308		PIN, GROOVED: 3/32 IN. DIA, 3/16 IN. LG (61311) 401976	B	EA	1				11 16
X1 00309	6105-055-1560	STATOR, MOTOR (61311) 405857	B	EA	1				11 3
X1 00310		CORE, STATOR (61311) 407676	B	EA	1				
X1 00311		CORE, STATOR (61311) 407676	B	EA	1				
X2H 00312		STATOR PUNCHING (AS REQUIRED) (61311) 407008	B	EA	1				
X2H 00313		STATOR, MOTOR (64731) 951401	E	EA	1				11 3

(1) SMR CODE	(2) FEDERAL STOCK NUMBER	(3) DESCRIPTION  REF NUMBER & MFR CODE	(4) USABLE ON CODE	(5) UNIT OF MEAS	QTY INC IN UNIT	(6) 30-DAY DS MAINT ALLOWANCE			(7) 30-DAY GS MAINT ALLOWANCE			(8) 1-YR ALW PER 100 EQUIP CNTGTY	(9) ILLUS- TRATION	
						(A)	(B)	(C)	(A)	(B)	(C)		FIG. NO.	ITEM NO.
X2H 00313		STATOR, MOTOR (64731) 951201	F	EA	1							11	3	
00314		4005 - FRAME, SUPPORTS AND HOUSING												
X1 00315	4130-996-3689	BEARING, BALL, ANNULAR: ROTOR SHAFT TO END BELLS (21335) P202KDDFS50160 (COMPONENTS OF PARTS KIT, STOCK NO. 4130-961-8326, SEE GROUP 4000)	ABCD	EA	2							11	5	
X2H 00316	3110-144-8900	BEARING, BALL, ANNULAR: ROTOR, FRONT AND REAR (64731) 524871	EF	EA	2							11	5	
X2F 00317		COVER: OVERLOAD PROTECTOR (64731) 908900	EF	EA	1							11	12	
X2H 00318		COVER, STATOR HOUSING: TOP, OVERLOAD PROTECTOR (61311) 405939	CD	EA	1							11	12	
X2H 00319		END BELL: HOUSING COVER (61311) 405924	ABCDEF	EA	1							11	15	
X2H 00320		END BELL: HOUSING MTG (61311) 405925	ABCDEF	EA	1							11	14	
X2H 00321		FAN, MOTOR (61311) 405868	A	EA	2							11	6	
X2H 00322		FAN, MOTOR (61311) 403230	B	EA	2							11	6	
X2H 00323		PIN, GROOVED (73957) GP1-093X188-12	ACD	EA	1							11	7	
X2H 00324		PIN, GROOVED: FAN MTG (61311) 97234	B	EA	2							11	7	
X1 00325		SCREW, SELF-LOCKING: END BELL MTG, CADMIUM OR ZINC PLATED, 1/4-20 THD SIZE, 3/4 IN. LG (03038) LP500-416-12 (COMPONENT OF PARTS KIT, STOCK NO. 4130-961-8326, SEE GROUP 4000)	ABCD	EA	4							11	13	
X1 00326		SCREW, SELF-LOCKING: OVERLOAD PROTECTOR COVER TO HOUSING, CADMIUM OR ZINC PLATED, NO. 8-32 THD SIZE, 1 3/4 IN. LG (03038) LP500-8-28 (COMPONENT OF PARTS KIT, STOCK NO. 4130-961-8326, SEE GROUP 4000)	ABCD	EA	4							11	11	
X1 00327		WASHER, SPRING: ROTOR THRUST (60532) SP051 COMPONENT OF PARTS KIT, STOCK NO. 4130-961-8326, SEE GROUP 4000)	ABCD	EA	2							1	1	
00328		4006 - STARTING AND PROTECTIVE DEVICES												
X2F 00329		BRACKET, MOUNTING: OVERLOAD PROTECTOR MTG (04594) 183-1227	C	EA	1							11	19	
X2F 00330		BRACKET, RETAINER: OVERLOAD PROTECTOR MTG (04594) 183-1233	BF	EA	1							12	4	
F 00331	5340-597-9399	CLAMP, LOOP: SURGE SUPPRESSOR MTG (96906) MS21919H11	ABC	EA	1							7	25	

(1) SMR CODE	(2) FEDERAL STOCK NUMBER	(3) DESCRIPTION  REF NUMBER & MFR CODE	(4) USABLE ON CODE	(5) UNIT OF MEAS	(6) 30-DAY DS MAINT ALLOWANCE (A)	(6) 30-DAY DS MAINT ALLOWANCE (B)	(6) 30-DAY DS MAINT ALLOWANCE (C)	(7) 30-DAY GS MAINT ALLOWANCE			(8) 1-YR ALW PER 100 EQUIP CNTGTY	(9) ILLUS- TRATION (A) (B)		
								(A)	(B)	(C)		FIG. NO.	ITEM NO.	
X2F 00332		COVER, PRESSURE SWITCH (60532) COV314	CDEF	EA	1							18	4	
X2F 00333	5325-281-4365	GROMMET,RUBBER: PRESSURE SWITCH COVER (70485) 374	DEF	EA	1							18	8	
M F 00334	5330-224-4681	INSULATION, RUBBER, NEOPRENE: SURGE SUPPRESSOR, 2 IN. X 1 IN., 1/16 IN. THK MANUFACTURE FROM:	ABC	EA	1							7	30	
P F 00335	5330-505-6611	RUBBER, SHEET, SOLID  (2 IN. X 1 IN. X 1/16 IN. THK REQUIRED)		SH		SEE GRP 9501								
F 00336	5310-889-2549	NUT, SELF-LOCKING, HEXAGON: PRESSURE SWITCH COVER MTG (96906) MS21045-08	BCDEF	EA	4							18	6	
F 00337	5310-889-2544	NUT, SELF-LOCKING, HEXAGON: RELAY MTG (96906) MS21045-06	DEF	EA	4							16	1	
F 00338	5310-877-5797	NUT, SELF-LOCKING, HEXAGON: SURGE SUPPRESSOR MTG (72962) 21M02	ABC	EA	1							7	26	
X2F 00339		PLATE, RETAINING: OVERLOAD PROTECTOR MTG (61311) 405938	ABCD	EA	1							11	19	
P F 00340	4130-996-3698	PROTECTOR: MOTOR (82467) MYA1263	ACD	EA	1	*	*	2	*	*	2	10	11	18
P F 00341	6105-856-8105	PROTECTOR, OVERLOAD: COMPRESSOR, TOP (04594) 1456-832	AC	EA	1	*	*	*	*	*	*	5	12	5
P F 00342	4120-961-5553	PROTECTOR, OVERLOAD: MOTOR (82467) MYA1258	B	EA	1	*	*	2	*	*	2	10	11	18
P F 00343	5945-905-9222	RELAY, ARMATURE: PHASE SEQUENCE (02289) 1410-1B	DE	EA	1	2	2	2	2	2	2	29	16	15
P F 00344	5945-958-2680	RELAY, ARMATURE: PHASE SEQUENCE (02289) 1409-1B	F	EA	1	2	2	2	2	2	2	29	16	15
F 00345		SCREW, MACHINE: BRACKET MTG (04594) 240-216	C	EA	2							12	3	
F 00346	5305-984-6194	SCREW, MACHINE: PRESSURE SWITCH COVER MTG (96906) MS35206-246	BCDEF	EA	4							18	3	
F 00347	5305-889-3000	SCREW, MACHINE: RELAY MTG (96906) MS35206-230	DEF	EA	4							16	13	
F 00348	5305-989-7435	SCREW, MACHINE: SURGE SUPPRESSOR MOUNTING (16764) 453321	ABC	EA	1							7	47	
F 00349	5305-590-3146	SCREW, MACHINE: SWITCH MTG (88044) AN515-6-4	BCDEF	EA	2							18	7	
X1 00350	5305-226-9268	SCREW, SELF-LOCKING: OVERLOAD PROTECTOR MTG (03038) LL500-6-6 (COMPONENT OF PARTS KIT, STOCK NO. 4130-961-8326, SEE GROUP 4000)	ABCD	EA	2							11	21	
P F 00351	4130-955-5336	SWITCH, OVERLOAD: COMPRESSOR, TOP (06853) 1456-833	B	EA	1	*	*	2	*	*	2	10	12	5
P F 00352	5930-275-7800	SWITCH, PRESSURE: CUTOUT (60532) CNT197	BCDEF	EA	1	*	2	2	*	2	2	20	18	25
P F 00353	5960-073-8418	SUPPRESSOR, SURGE (08771) 3A6RS20SG10H10	ABC	EA	1	*	*	2	*	*	2	10	7	24

(1) SMR CODE	(2) FEDERAL STOCK NUMBER	(3) DESCRIPTION  REF NUMBER & MFR CODE	(4) USABLE ON CODE	(5) UNIT OF MEAS	(6) 30-DAY DS MAINT ALLOWANCE (A) (B) (C)	(7) 30-DAY GS MAINT ALLOWANCE (A) (B) (C)	(8) 1-YR ALW PER 100 EQUIP CNTGY	(9) ILLUS- TRATION	
								FIG. NO.	ITEM NO.
F 00354	5310-809-8544	WASHER, FLAT: EVAPORATOR HEATER THERMOSTAT MTG (96906) MS27183-7	DEF	EA	2			19	21
X1 00355	5310-167-0816	WASHER, FLAT: OVERLOAD PROTECTOR MOUNTING (88044) AN960-6 (COMPONENT OF PARTS KIT, STOCK NO. 4130-961-8326, SEE GROUP 4000)	ABCD	EA	4			11	20
F 00356	5310-809-8544	WASHER, FLAT: PRESSURE SWITCH COVER MTG (96906) MS27183-7	BCDEF	EA	4			18	5
F 00357	5310-082-1404	WASHER, FLAT: RELAY MTG (96906) MS27183-6	DEF	EA	4			16	2
X2F 00358		WASHER, NONMETALLIC: RELAY MTG (60532) WAS189	DEF	EA	4			16	16
00359		4009 - CONTROL PANELS, HOUSING, CUBICLES							
X2F 00360		BOX, JUNCTION (60532) BOX81	C	EA	1			7	11
X2F 00361		CASE, CONTROL PANEL (60532) CAS61	CDEF	EA	1			6	12
F 00362	5340-543-4394	CLAMP, LOOP: TEMPERATURE CONTROL TUBE (96906) MS21919DG6	ABCDEF	EA	1	SEE GRP 5244			
X2F 00363	5935-721-0496	CONNECTOR, RECEPTACLE, ELECTRICAL: CONTROL PANEL TO CONTROL BOX CONNECTOR, 19 CONTACTS (96906) MS3102R22-14P	ABCDEF	EA	1	SEE GRP 4018			
X2F 00364	5355-926-5289	KNOB: ROTARY SWITCH (86797) RB175		EA	1	SEE GRP 4012			
X2F 00365	5355-926-5289	KNOB: TEMPERATURE CONTROL (86797) RB175		EA	1	SEE GRP 5244			
M O 00366		LEAD, ELECTRICAL: CIRCUIT BREAKER TO MOTOR CONTACTOR (60532) LED65 MANUFACTURE FROM:	CDEF	EA	2				
O 00367	5940-705-6702	TERMINAL, LUG (60532) 19040016	CDEF	EA	2				
P O 00368	6145-316-9072	WIRE, ELECTRICAL  (8 1/4 IN. REQUIRED FOR EACH LEAD)	CDEF	FT		SEE GRP 9501			
M O 00369		LEAD, ELECTRICAL: HEATER CONTACTOR TO MOTOR CONTACTOR (60532) LED61 MANUFACTURE FROM:	CDEF	EA	1				
O 00370	5940-705-6702	TERMINAL, LUG (60532) 19040016	CDEF	EA	2				
P O 00371	6145-316-9072	WIRE, ELECTRICAL  (6 1/4 IN. REQUIRED)	CDEF	FT		SEE GRP 9501			
M O 00372		LEAD, ELECTRICAL: HEATER CONTACTOR TO TERMINAL BOARD (60532) LED57 MANUFACTURE FROM:	CDEF	EA	1				
O 00373	5940-050-6207	TERMINAL, LUG	CDEF	EA	2				

(1) SMR CODE	(2) FEDERAL STOCK NUMBER	(3) DESCRIPTION  REF NUMBER & MFR CODE	(4) USABLE ON CODE	(5) UNIT OF MEAS	(6) 30-DAY DS MAINT ALLOWANCE (A) (B) (C)	(7) 30-DAY GS MAINT ALLOWANCE (A) (B) (C)	(8) 1-YR ALW PER 100 EQUIP CNTGTY	(9) ILLUS- TRATION (A) (B)	
								FIG. NO.	ITEM NO.
P O 00374	6145-313-9429	WIRE, ELECTRICAL  (12 IN. REQUIRED)	CDEF	FT	SEE GRP 9501				
M O 00375		LEAD, ELECTRICAL: HEATER NO. 1 TO HEATER NO. 6 (60532) LED62 MANUFACTURE FROM:	CDEF	EA	1				
O 00376	5940-050-6386	TERMINAL, LUG (60532) 40977	CDEF	EA	2				
P O 00377	6145-660-8933	WIRE, ELECTRICAL  (14 5/8 IN. REQUIRED)	CDEF	FT	SEE GRP 9501				
M O 00378		LEAD, ELECTRICAL: HEATER NO. 2 TO HEATER NO. 5 (60532) LED67 MANUFACTURE FROM:	CDEF	EA	1				
O 00379	5940-050-6386	TERMINAL, LUG (60532) 40977	CDEF	EA	2				
P O 00380	6145-660-8933	WIRE, ELECTRICAL  (8 5/8 IN. REQUIRED)	CDEF	FT	SEE GRP 9501				
M O 00381		LEAD, ELECTRICAL: HEATER NO. 3 TO HEATER NO. 4 (60532) LED69 MANUFACTURE FROM:	CDEF	EA	1				
O 00382	5940-050-6386	TERMINAL, LUG (60532) 40977	CDEF	EA	2				
P O 00383	6145-660-8933	WIRE, ELECTRICAL  (3 5/8 IN. REQUIRED)	CDEF	FT	SEE GRP 9501				
M O 00384		LEAD, ELECTRICAL: MOTOR CONTACTOR TO CIRCUIT BREAKER (60532) LED60 MANUFACTURE FROM:	CDEF	EA	1				
O 00385	5940-316-6702	TERMINAL, LUG (60532) 19040016	CDEF	EA	2				
P O 00386	6145-316-9072	WIRE, ELECTRICAL  (7 1/4 IN. REQUIRED)	CDEF	FT	SEE GRP 9501				
M O 00387		LEAD, ELECTRICAL: MOTOR CONTACTOR TO HEATER CONTACTOR (60532) LED58 MANUFACTURE FROM:	CDEF	EA	1				
O 00388	5940-705-6702	TERMINAL, LUG (78553) 19040016	CDEF	EA	2				
P O 00389	6145-316-9072	WIRE, ELECTRICAL  (5 1/4 IN. REQUIRED)	CDEF	FT	SEE GRP 9501				
M O 00390		LEAD, ELECTRICAL: MOTOR CONTACTOR TO HEATER CONTACTOR (60532) LED59 MANUFACTURE FROM:	CDEF	EA	1				
O 00391	5940-705-6702	TERMINAL, LUG (60532) 19040016	CDEF	EA	2				
P O 00392	6145-316-9072	WIRE, ELECTRICAL  (4 1/4 IN. REQUIRED)	CDEF	FT	SEE GRP 9501				

(1) SMR CODE	(2) FEDERAL STOCK NUMBER	(3) DESCRIPTION  REF NUMBER & MFR CODE	(4) USABLE ON CODE	(5) UNIT OF MEAS	(6) 30-DAY DS MAINT ALLOWANCE (A) (B) (C)	(7) 30-DAY GS MAINT ALLOWANCE (A) (B) (C)	(8) 1-YR ALW PER 100 EQUIP CNTGTY	(9) ILLUS- TRATION (A) (B)	
								FIG. NO.	ITEM NO.
M O 00393		LEAD, ELECTRICAL: TERMINAL BOARD, NO. 1 TO HEATER CONTACTOR (60532) LED56 MANUFACTURE FROM:	CDEF	EA	1				
0 00394	5940-705-6701	TERMINAL, LUG (60532) 19040015	CDEF	EA	1				
0 00395	5940-705-6702	TERMINAL, LUG (60532) 19040016	CDEF	EA	1				
P O 00396	6145-316-9072	WIRE, ELECTRICAL  (4 IN. REQUIRED)	CDEF	FT		SEE GRP 9501			
M O 00397		LEAD, ELECTRICAL: TERMINAL BOARD TO HEATER CONTACTOR (60532) LED65 MANUFACTURE FROM:	CDEF	EA	1				
0 00398	5940-705-6701	TERMINAL, LUG (60532) 19040015	CDEF	EA	1				
0 00399	5940-705-6702	TERMINAL, LUG (60532) 19040016	CDEF	EA	1				
P O 00399A	6145-316-9072	WIRE, ELECTRICAL  (4 IN. REQUIRED)	CDEF	FT		SEE GRP 9501			
F 00400		NUT, SELF-LOCKING, HEXAGON: PLATE TO CASING MTG (96906) MS21045-08	ABCDEF	EA	4			6	7
F 00401	5310-889-2549	NUT, SELF-LOCKING, HEXAGON: TEMPERATURE CONTROL MTG (96906) MS21045-08	CDEF	EA	4	SEE GRP 5244			
F 00402	5310-275-6813	NUT, SHEET SPRING: COVER TO BOX (78553) C13853-1420	ABCDEF	EA	4			6	11
F 00403	5310-071-0241	NUT, SWAGED: PLATE TO BOX MTG (56878) SN1032-4	ABCDEF	EA	1			7	42
X20 00404		PANEL ASSEMBLY: CONTROL BOX (60532) PNL1534	CDEF	EA	1				
M O 00405		GASKET: PANEL BOTTOM (60532) GKT528 MANUFACTURE FROM:	ABCDEF	EA	2			7	36
P O 00406	5330-505-6609	RUBBER, SHEET, CELLULAR  (3/8 IN. X 13 IN. REQUIRED FOR EACH GASKET)	ABCDEF	FT		SEE GRP 9501			
M O 00407		GASKET: PANEL SIDE (60532) GKT529 MANUFACTURE FROM:	ABCDEF	EA	2			7	32
P O 00408	5330-505-6609	RUBBER, SHEET, CELLULAR  (3/8 IN. X 5 1/2 IN. REQUIRED FOR EACH GASKET)	AB	FT		SEE GRP 9501			
X1 00409		PANEL, CONTROL BOX: FRONT (60532) COV306	ABCDEF	EA	1			7	35
0 00410	5305-959-5237	SCREW, PANEL FASTENER: PANEL TO BOX MTG (94222) 12-11-203-12	ABCDEF	EA	4			7	34
0 00411	5310-836-9538	WASHER, PANEL FASTENER: PANEL SCREW RETAINING (94222) 12-110104-11	ABCDEF	EA	4			7	41

(1) SMR CODE	(2) FEDERAL STOCK NUMBER	(3) DESCRIPTION  REF NUMBER & MFR CODE	(4) USABLE ON CODE	(5) UNIT OF MEAS	(6) QTY INC IN UNIT	(7) 30-DAY DS MAINT ALLOWANCE			(7) 30-DAY GS MAINT ALLOWANCE			(8) 1-YR ALW PER 100 EQUIP CNTGTY	(9) ILLUS- TRATION	
						(A)	(B)	(C)	(A)	(B)	(C)		(A)	(B)
X1 00412		PANEL, CONTROL BOX: BOTTOM AND SIDE (60532) PNL1573	CDEF	EA	1	1-20	21-50	51-100	1-20	21-50	51-100			
X1 00413		PANEL, CONTROL BOX: TOP AND BACK (60532) PNL1574	CDEF	EA	1									
X2F 00414		PLATE, MOUNTING: CONTROL PANEL (60532) PLT242	CDEF	EA	1							6		6
X20 00415		PLATE, IDENTIFICATION: TEMPERATURE (60532) PLT152	ABCDEF	EA	1									
X2F 00416	4130-983-2335	RETAINING, RING ASSEMBLY: RECEPTACLE MTG (78553) C6974-22-41	ABCDEF	EA	1	SEE GRP	4018							
X2F 00417	5320-582-3304	RIVET, BLIND: PANEL TO PANEL MOUNTING (96906) MS20600AD4W2	CDEF	EA	20									
0 00418	5320-582-3304	RIVET, BLIND: TEMPERATURE PLATE MOUNTING (96906) MS20600ADW2	CDEF	EA	6	SEE GRP	2210							
F 00419	5305-984-6193	SCREW, MACHINE: PLATE TO CASING MOUNTING (96906) MS35206-245	ABCDEF	EA	4							6		3
F 00420	5305-984-6193	SCREW, MACHINE: TEMPERATURE CONTROL MTG (96906) MS35206-245	CDEF	EA	4	SEE GRP	5244							
F 00421	5305-964-7814	SCREW, MACHINE: TUBE CLAMP MTG (96906) MS35207-291	CDEF	EA	1	SEE GRP	5244							
F 00422	5305-053-1114	SCREW, TAPPING, THREAD FORMING: RECEPTACLE MTG (96906) MS24621-11	CDEF	EA	4	SEE GRP	4018							
P F 00423	5930-907-8948	SWITCH, ROTARY: HIGH-LOW HEAT (15605) 8912K216		EA	1	SEE GRP	4012							
P F 00424	4130-302-1818	THERMOSTAT, TEMPERATURE CONTROL (92578) 229XC		EA	1	SEE GRP	5244							
M O 00426		WIRE, ELECTRICAL: TERMINAL BOARD, NO. 1 TO HEATER CONTACTOR (60532) LRD54 MANUFACTURE FROM:	CDEF	EA	1									
0 00427	5940-705-6701	TERMINAL, LUG (60532) 19040015	CDEF	EA	1									
0 00428	5940-705-6702	TERMINAL, LUG (60532) 19040016	CDEF	EA	1									
P O 00429	6145-316-9072	WIRE, ELECTRICAL  (4 IN. REQUIRED)	CDEF	FT		SEE GRP	9501							
X2F 00430		BOX, JUNCTION (60532) BOX47 (COMPONENT SAME AS BOX, JUNCTION, STOCK NO. (60532) BOX81, EXCEPT WHERE INDIVIDUAL COMPONENTS ARE SYMBOLIZED)	A	EA	1							7		11
X2F 00431		BOX, JUNCTION (60532) BOX75 (COMPONENTS SAME AS BOX, JUNCTION, STOCK NO. (60532) BOX81, EXCEPT WHERE INDIVIDUAL COMPONENTS ARE ANNOTATED)	B	EA	1							7		11
X2F 00432		BOX, JUNCTION: 60 CYCLE (60532) BOX88 (COMPONENTS SAME AS BOX, JUNCTION, STOCK NO. (60532) BOX81, EXCEPT WHERE (INDIVIDUAL COMPONENTS ARE SYMBOLIZED)	F	EA	1							7		11

(1) SMR CODE	(2) FEDERAL STOCK NUMBER	(3) DESCRIPTION  REF NUMBER & MFR CODE	(4) USABLE ON CODE	(5) UNIT OF MEAS	(6) 30-DAY DS MAINT ALLOWANCE (A)	(B)	(C)	(7) 30-DAY GS MAINT ALLOWANCE			(8) 1-YR ALW PER 100 EQUIP CNTGY	(9) ILLUS- TRATION		
								(A)	(B)	(C)		(A)	(B)	
X2F 00433		BOX, JUNCTION: 400 CYCLE (60532) BOX80 (COMPONENTS SAME AS BOX, JUNCTION, PART NO. (60532) BOX81, EXCEPT AS INDIVIDUALLY SYMBOLIZED)	DE	EA	1							7	11	
X20 00434	5935-577-8589	CAP, DUST: POWER SUPPLY RECEPTACLE (96906) MS25043-226	DEF	EA	1							16	14	
F 00435	5340-726-9317	CLAMP, LOOP: HEATER WIRING HARNESS MOUNTING (96906) MS21919G9		EA	3							3	18	
F 00436	5340-205-6301	CLAMP, LOOP: HOT GAS BY-PASS WIRING HARNESS MTG (96906) MS21919DG4	ABCDEF	EA	2							3	21	
X2F 00437	5935-899-6873	CONNECTOR, PLUG, ELECTRICAL: CONTROL BOX TO HEATER CONNECTION ASSEMBLY, 8 CONTACTS (96906) MS3102A22-23S	ABCDEF	EA	1							7	9	
P F 00438	5935-721-0490	CONNECTOR, RECEPTACLE (96906) MS3102R22-14P	C	EA	1	*	*	2	*	*	2	10	6	2
X2F 00439		CONNECTOR, RECEPTACLE, ELECTRICAL: CONTROL BOX TO HEATER (96906) MS3102R22-23S	ABCDEF	EA	1							3	17	
M F 00440	5935-726-0686	CONNECTOR, RECEPTACLE: HOT GAS BY-PASS VALVE (96906) MS3106R16S4S MANUFACTURE FROM:	ABCDEF	EA	1							9	7	
F 00441	5935-805-4991	CONNECTOR, PLUG, ELECTRICAL: 2 CONTACTS (96906) MS3106R14S7S	ABCDEF	EA	1									
F 00442		GRIP, CABLE (60532) GRP23	ABCDEF	EA	1									
P F 00443	6145-170-6869	WIRE, ELECTRICAL  (8 FT REQUIRED)	ABCDEF	FT										
X2F 00444	5935-814-4115	CONNECTOR, RECEPTACLE, ELECTRICAL: CONTROL BOX TO SOLENOID VALVE CONNECTOR ASSEMBLIES (96906) MS3102R16S4S	ABCDEF	EA	3							7	8	
X2F 00445	5935-755-3688	CONNECTOR, RECEPTACLE, ELECTRICAL: CONTROL BOX TO THERMOSTAT CONNECTOR (96906) MS3102R14S7S	ABCDEF	EA	1							7	7	
M F 00446	5935-814-4115	CONNECTOR, RECEPTACLE, ELECTRICAL: RH AND LH SOLENOID VALVE (96906) MS3102R16S4S MANUFACTURE FROM:	ABCDEF	EA	2							10	2	
F 00447	5935-819-5887	CONNECTOR, PLUG, ELECTRICAL: 2 CONTACTS (96906) MS3106R16S4P	ABCDEF	EA	2									
F 00448		GRIP, CABLE (60532) GRP21	ABCDEF	EA	2									
P F 00449	6145-170-6869	WIRE, ELECTRICAL  (5 FT REQUIRED FOR EACH CONNECTOR RECEPTACLE)	ABCDEF	FT										
X2F 00450	5935-814-4115	CONNECTOR, RECEPTACLE, ELECTRICAL: CONTROL BOX TO TEMPERATURE CONTROL (96906) MS3102R16S4S	ABCDEF	EA	1							7	2	



(1) SMR CODE	(2) FEDERAL STOCK NUMBER	(3) DESCRIPTION  REF NUMBER & MFR CODE	(4) USABLE ON CODE	(5) UNIT OF MEAS	(6) QTY INC IN UNIT	(6) 30-DAY DS MAINT ALLOWANCE			(7) 30-DAY GS MAINT ALLOWANCE			(8) 1-YR ALW PER 100 EQUIP CNTGY	(9) ILLUS- TRATION	
						(A)	(B)	(C)	(A)	(B)	(C)		FIG. NO.	ITEM NO.
X20 00451		CONNECTOR, WIRE: COMPRESSOR HEATER THERMOSTAT LEAD TO HEATER LEAD (04594) BY10561	ABC	EA	1								12	9
X2F 00452	5340-577-8589	COVER, ELECTRICAL CONNECTOR (96906) MS25043-22C	C	EA	1									
00453		4010 - MASTER OR AUXILIARY CONTROL ASSEMBLY												
P F 00454	6110-991-8258	CONTACTOR, MAGNETIC: COMPRESSOR AND BLOWER MOTOR, 187/207V DC COIL (15605) 9565ED3		EA	2	2	2	5	2	2	5	58	7	31
P F 00455	4130-981-6619	CONTROL PANEL ASSEMBLY: TEMPERATURE CONTROL RANGE (60532) PNL1122	AB	EA	1	*	*	2	*	*	2	10		
X2F 00456		CASE, CONTROL: CONTROL PANEL (60532) CAS54	AB	EA	1								6	12
X2F 00457		PLATE, MOUNTING: CONTROL PANEL (60532) FLT156	AB	EA	1								6	6
X2F 00458		COVER: CONTROL BOX, CIRCUIT BREAKER HOLE (60532) COV264	B	EA	1								13	4
M F 00459		GASKET: CIRCUIT BREAKER HOLE COVER (60532) GKT427 MANUFACTURE FROM:	B	EA	1								13	2
P F 00460	5330-505-6611	RUBBER, SHEET, SOLID  (2 IN. X 2 5/8 IN. REQUIRED)	B	FT		SEE GRP 9501								
P F 00461	4130-961-8322	GASKET: CONTROL PANEL TO CONTROL BOX MTG (60532) GKT374	ABCDEF	EA	1	*	*	2	*	*	2	10	6	13
X20 00462		GUARD, MOISTURE: CIRCUIT BREAKER (60532) COV328	DEF	EA	1								16	4
X2F 00463		GUARD, MOISTURE: CONTROL BOX, CIRCUIT BREAKER (60532) GRD66	AB	EA	1								7	19
M O 00464		LEAD, ELECTRICAL: CIRCUIT BREAKER TO FUSE BLOCK (60532) LED64 MANUFACTURE FROM:	DEF	EA	1								16	5
O 00465	5940-504-5871	TERMINAL, LUG	DEF	EA	2									
P O 00466	6145-238-3407	WIRE, ELECTRICAL  (5 IN. REQUIRED)	DEF	FT		SEE GRP 9501								
M F 00467		LEAD ASSEMBLY, ELECTRICAL: COMPRESSOR CONTACTOR TO CIRCUIT BREAKER, BLACK STRIPE MANUFACTURE FROM:	ABCDEF	EA	1								7	28
F 00468	5940-173-8459	TERMINAL, LUG	ABCDEF	EA	2									
P F 00469	6145-548-2705	WIRE, ELECTRICAL  (9 IN. REQUIRED)	ABCDEF	FT		SEE GRP 9501								

(1) SMR CODE	(2) FEDERAL STOCK NUMBER	(3) DESCRIPTION  REF NUMBER & MFR CODE	(4) USABLE ON CODE	(5) UNIT OF MEAS	QTY INC IN UNIT	(6) 30-DAY DS MAINT ALLOWANCE			(7) 30-DAY GS MAINT ALLOWANCE			(8) 1-YR ALW PER 100 EQUIP CNTGTY	(9) ILLUS- TRATION	
						(A)	(B)	(C)	(A)	(B)	(C)		(A)	(B)
M F 00470		LEAD ASSEMBLY, ELECTRICAL: COMPRESSOR CONTACTOR TO CIRCUIT BREAKER, RED STRIPE MANUFACTURE FROM:	ABCDEF	EA	1								7	27
F 00471	5940-173-8459	TERMINAL, LUG	ABCDEF	EA	2									
P F 00472	6145-243-0579	WIRE, ELECTRICAL  (9 IN. REQUIRED)	ABCDEF	FT		SEE GRP 9501								
M O 00473		LEAD, ELECTRICAL: CONTROL BOX GROUND TO FRAME GROUND (60532) LED66 MANUFACTURE FROM:	DEF	EA	1								16	5
O 00474	5940-504-5874	TERMINAL, LUG	DEF	EA	2									
P O 00475	6145-160-4774	WIRE, ELECTRICAL  (24 IN. REQUIRED)	DEF	FT		SEE GRP 9501								
M O 00476		LEAD, ELECTRICAL: EVAPORATOR HEATER THERMOSTAT TO HEATERS, RED STRIPE (60532) LED68 MANUFACTURE FROM:	CDEF	EA	1								8	1
O 00477	5940-617-2896	TERMINAL, LUG	CDEF	EA	3									
P O 00478	6145-170-6869	WIRE, ELECTRICAL  (7 IN. REQUIRED FOR EACH LEAD)	CDEF	FT		SEE GRP 9501								
X2F 00479		LEAD, ELECTRICAL: JUNCTION BOX GROUND TO FRAME GROUND (60532) LED66	DEF	EA	1								16	5
M O 00480		LEAD, ELECTRICAL: MOTOR CONTACTOR TO FUSE BLOCK (60532) LED63 MANUFACTURE FROM:	DEF	EA	2									
O 00481	5940-504-5874	TERMINAL, LUG	DEF	EA	4									
P O 00482	6145-160-4774	WIRE, ELECTRICAL  (7 IN. REQUIRED FOR EACH LEAD)	DEF	FT		SEE GRP 9501								
F 00483	5310-722-5284	NUT, PLAIN, HEXAGON: RECEPTACLE MOUNTING	ABC	EA	4								12	13
F 00484	5310-050-3238	NUT, SELF-LOCKING, HEXAGON: CIRCUIT BREAKER HOLE COVER MTG	B	EA	4								13	5
F 00485	5310-061-7326	NUT, SELF-LOCKING, HEXAGON: CONTACTOR MTG (96906) MS21045-3		EA	8								7	5
F 00486	5310-811-3494	NUT, SELF-LOCKING, HEXAGON: COVER TO CONTROL BOX MTG (96906) MS20365-832A	AB	EA	2								7	43
F 00487	5310-061-7326	NUT, SELF-LOCKING, HEXAGON: JUNCTION BOX GROUND LEAD MTG (96906) MS21045-3	DEF	EA	1								16	10
F 00488	5310-088-0551	NUT, SELF-LOCKING, HEXAGON: RECEPTACLE TO CONTROL BOX MTG (96906) MS20365-440A		EA	16								7	44
X2F 00489		RECEPTACLE ASSEMBLY: COMPRESSOR, TOP (04594) 1541-1	ABC	EA	1									

(1) SMR CODE	(2) FEDERAL STOCK NUMBER	(3) DESCRIPTION  REF NUMBER & MFR CODE	(4) USABLE ON CODE	(5) UNIT OF MEAS	(6) QTY INC IN UNIT	(7) 30-DAY DS MAINT ALLOWANCE			(7) 30-DAY GS MAINT ALLOWANCE			(8) 1-YR ALW PER 100 EQUIP CNTGTY	(9) ILLUS- TRATION	
						(A)	(B)	(C)	(A)	(B)	(C)		(A)	(B)
F 00490	5935-754-5638	CONNECTOR, RECEPTACLE, ELECTRICAL: 7 CONTACTS (96906) MS3102R20-15P	ABC	EA	1								12	34
F F 00491	5935-599-9126	GASKET: RECEPTACLE MTG (77820) 10-36675-20	ABC	EA	1	*	*	*	*	*	*	5	12	33
X2F 00492	4130-983-2335	RETAINING RING ASSEMBLY: HEATER CONNECTION RECEPTACLE MTG (78553) C6974-22-41	ABCDEF	EA	1								7	39
F 00493	5320-083-5009	RIVET, BLIND: CLAMP MTG (61957) AD43BS	ABCDEF	EA	5								3	19
O 00494		SCREW, CAP, HEXAGON HEAD: FRAME GROUND LEAD MTG (60532) SCR265	DEF	EA	1								16	8
F 00495	5305-043-6665	SCREW, MACHINE: CIRCUIT BREAKER HOLE COVER MTG	B	EA	4								13	3
F 00496	5305-989-7434	SCREW, MACHINE: CONTACTOR MTG (96906) MS35207-263		EA									7	29
F 00497	5305-988-1725	SCREW, MACHINE: CONTROL BOX MTG (88044) AN515-416-12		EA	4								7	14
F 00498	5305-984-6193	SCREW, MACHINE: COVER TO CONTROL BOX	ABCDEF	EA	2								7	18
F 00499	5305-928-9867	SCREW, MACHINE: JUNCTION BOX GROUND LEAD MTG (96906) MS35207-210	DEF	EA	1								16	12
F 00500	5305-013-2636	SCREW, MACHINE: RECEPTACLE MTG	ABC	EA	4								12	35
F 00501	5305-013-2636	SCREW, MACHINE: RECEPTACLE TO CONTROL BOX MTG (88044) AN515-4-6	ABCDEF	EA	16								7	6
F 00502	5305-959-5237	SCREW, PANEL FASTENER: CONTROL PANEL TO CONTROL BOX MTG (94222) 12-110203-12	ABCDEF	EA	4								6	14
F 00503	5305-053-1113	SCREW, TAPPING, THREAD FORMING: HEATER CONNECTION RECEPTACLE MTG (88044) AN530-4R8	ABCDEF	EA	4								7	10
F 00504	5310-082-1404	WASHER, FLAT: CLAMP MTG (96906) MS27183-6	ABCDEF	EA	5								3	20
H 00505	5310-262-6510	WASHER, FLAT: COMPRESSOR TERMINALS MTG	ABC	EA	8								12	12
F 00506	5310-809-4058	WASHER, FLAT: CONTROL BOX MTG		EA	4								7	12
O 00507	5310-809-4058	WASHER, FLAT: FRAME GROUND LEAD MOUNTING (96906) MS27183-10	DEF	EA	2								16	7
F 00508	5310-802-8544	WASHER, FLAT: JUNCTION BOX GROUND LEAD MTG (96906) MS15795-709	DEF	EA	2								16	11
F 00509	5310-012-0380	WASHER, LOCK: CONTROL BOX MTG		EA	4								7	13
O 00510		WASHER, LOCK: FRAME GROUND LEAD MOUNTING (60532) WAS112	DEF	EA	1								16	6
F 00511	5310-551-6308	WASHER, LOCK: JUNCTION BOX GROUND LEAD MTG (96906) MS35339-43	CD	EA	1								16	9
X2F 00512		WIRING HARNESS: COMPRESSOR TO CONTROL BOX (60532) WIR74	ABCDEF	EA	1								7	38

(1) SMR CODE	(2) FEDERAL STOCK NUMBER	(3) DESCRIPTION  REF NUMBER & MFR CODE	(4) USABLE ON CODE	(5) UNIT OF MEAS	(6) QTY INC IN UNIT	(6) 30-DAY DS MAINT ALLOWANCE			(7) 30-DAY GS MAINT ALLOWANCE			(8) 1-YR ALW PER 100 EQUIP CNTGY	(9) ILLUS- TRATION	
						(A)	(B)	(C)	(A)	(B)	(C)		(A)	(B)
X2F 00513		WIRING HARNESS: ELECTRIC MOTOR TO CONTROL BOX (60532) WIR77	ABCDEF	EA	1	1-20	21-50	51-100	1-20	21-50	51-100	7	4	
X2F 005 14		WIRING HARNESS: MAIN POWER SUPPLY TO CONTROL BOX (60532) WIR75	ABCDEF	EA	1							7	1	
00515		4011 - CIRCUIT BREAKERS												
X2H 00516		BUSHING, SLEEVE: ROD THRU CENTER PARTITION (60532) BUS39	A	EA								4	32	
P F 00517	5925-856-8103	CIRCUIT BREAKER, COMPRESSOR: CONTROL BOX, 208V, 26.7 AMPS, 400 CYCLE, CURVE 15 (04594) 1453-36	AC	EA	1	*	*	*	*	*	*	5	7	46
P F 00518	5925-957-2462	CIRCUIT BREAKER, COMPRESSOR: CONTROL BOX (74193) AM33HK711791MG6	F	EA	1	*	2	2	*	2	2	15	7	46
P F 00519	5925-925-5126	CIRCUIT BREAKER, COMPRESSOR: CONTROL BOX (74193) AM33HK71-179-2MG6 (CE20VAL4 ONLY)	DE	EA	1	*	2	2	*	2	2	22	7	46
X2F 00520		CONNECTION, ROD END: CIRCUIT BREAKER (60532) CON47	DEF	EA	1							14	5	
X2F 00521		KNOB: ROD (60532) KNB10	A	EA	1							4	33	
P F 00522	4130-789-6526	LINKAGE KIT, CIRCUIT BREAKER: LINKAGE CIRCUIT BREAKER TO CENTER PARTITION (60532) KIT80	A	EA	1	*	*	*	*	*	*	5		
X1 00523		BUSHING, SLEEVE: UPPER ROD THRU CENTER PARTITION (60532) BUS39	A	EA	1							4	32	
X1 00524		CLAMP, ROD: LOWER ROD TO CIRCUIT BREAKER CONNECTING (60532) CMP32	A	EA	1							4	25	
X1 00525		COUPLING, LINKAGE: LOWER TO UPPER ROD CONNECTING (60532) CPL81	A	EA	1							4	22	
X1 00526		KNOB: UPPER ROD (60532) KNB10	A	EA	1							4	33	
F 00527	5310-274-8887	NUT, SELF-LOCKING, HEXAGON: LOWER ROD TO CIRCUIT BREAKER MTG (96906) MS20365-632A	A	EA	2							4	26	
X1 00528		PLATE, INSTRUCTION: CENTER PARTITION, COMPRESSOR CIRCUIT BREAKER (60532) PLT157	A	EA	1	SEE GRP 2210								
X1 00529	5320-899-0981	RIVET, BLIND: COMPRESSOR CIRCUIT BREAKER PLATE MTG (61957) AD42BS	A	EA	2	SEE GRP 2210								
X1 00530		ROD, LINKAGE: LOWER, CIRCUIT BREAKER (60532) ROD65	A	EA	1							4	24	
X1 00531		ROD, LINKAGE: UPPER (60532) ROD83	A	EA	1							4	21	
X1 00532		SETSCREW: COUPLING (60532) SCR304	A	EA	2							4	23	

(1) SMR CODE	(2) FEDERAL STOCK NUMBER	(3) DESCRIPTION  REF NUMBER & MFR CODE	(4) USABLE ON CODE	(5) UNIT OF MEAS	(6) 30-DAY DS MAINT ALLOWANCE (A)	(B)	(C)	(7) 30-DAY GS MAINT ALLOWANCE			(8) 1-YR ALW PER 100 EQUIP CNTGTY	(9) ILLUS- TRATION		
								(A)	(B)	(C)		(A)	(B)	
F 00533	5310-176-7410	WASHER, FLAT: CIRCUIT BREAKER TO CONTROL BOX MTG	AC	EA	4							7	15	
F 00534	5310-045-4007	WASHER, LOCK: CIRCUIT BREAKER TO CONTROL BOX MTG (96906) MS35338-41	AC	EA	4							7	16	
X2F 00535		ROD, THREADED END: CIRCUIT BREAKER (60532) ROD93	DEF	EA	1							14	4	
F 00536	5305-206-0513	SCREW, MACHINE: CIRCUIT BREAKER TO CONTROL BOX MTG (88044) AN515-6-5	A	EA	4							7	17	
	00537	4012 - SWITCHES												
M F 00538		BRACKET, EVAPORATOR THERMOSTAT (60532) SUP132 MANUFACTURE FROM:	ABCDEF	EA	1							8	28	
P F 00539	9535-232-1851	ALUMINUM SHEET  (2 1/2 IN. X 2 1/2 IN. REQUIRED)	ABCDEF	SH		SEE GRP 9501								
P F 00540	4130-858-3081	CUTOUT, HIGH TEMPERATURE (96214) MW1256		EA	1	2	2	2	2	2	2	25	8	3
X2F 00541	4130-961-8323	GASKET: OUTDOOR SWITCH TO REAR CASING (60532) GKT375	ABCDEF	EA	1							4	16	
X2F 00542	5355-926-5289	KNOB: ROTARY SWITCH (86797) RB175		EA	1							6	15	
X2F 00543		LEAD, ELECTRICAL: THERMOSTAT MTG (60532) LED11	ABCDEF	EA	3							8	1	
H 00544	5310-655-6933	NUT, PLAIN, HEXAGON: HEATER THERMOSTAT (96906) MS21045-3	ABC	EA	1							12	11	
F 00545	5310-889-2549	NUT, SELF-LOCKING, HEXAGON: HEATER THERMOSTAT (96906) MS21045-08	ABCDEF	EA	2							8	27	
H 00546	5320-582-3304	RIVET, BLIND: BRACKET MTG (96906) MS20600AD4W2	ABCDEF	EA	2							8	29	
F 00547	5305-984-6194	SCREW, MACHINE: HEATER THERMOSTAT (96906) MS35206-246	ABCDEF	EA	2							8	2	
F 00548	5305-984-6194	SCREW, MACHINE: PRESSURE SWITCH COVER MTG (96906) MS35206-246	E	EA	4							18	3	
F 00549		SCREW, MACHINE: SWITCH MTG (88044) AN515-6-4	E	EA	2							18	7	
X2H 00550		SUPPORT: ELECTRICAL HEATER MTG (60532) SUP121	AB	EA	1							8	26	
P F 00551	5930-275-7800	SWITCH, HIGH PRESSURE CUTOUT (60532) CNT197	E	EA	1	*	*	2	*	*	2	10	18	25
P F 00552	5930-907-8948	SWITCH, ROTARY: HIGH-LOW HEAT (15605) 8912K216		EA	1	*	2	2	*	2	2	15	6	8
F 00553	5310-809-8544	WASHER, FLAT: PRESSURE SWITCH COVER MTG (96906) MS27183	E	EA	4							18	5	

(1) SMR CODE	(2) FEDERAL STOCK NUMBER	(3) DESCRIPTION  REF NUMBER & MFR CODE	(4) USABLE ON CODE	(5) UNIT OF MEAS	(6) QTY INC IN UNIT	(7) 30-DAY DS MAINT ALLOWANCE			(7) 30-DAY GS MAINT ALLOWANCE			(8) 1-YR ALW PER 100 EQUIP CNTGY	(9) ILLUS- TRATION	
						(A)	(B)	(C)	(A)	(B)	(C)		(A)	(B)
00554		4018 - TERMINAL BLOCKS												
F 00555	5935-721-0496	CONNECTOR, RECEPTACLE, ELECTRICAL: CONTROL PANEL TO CONTROL BOX CONNECTOR, 19 CONTACTS (96906) MS3102R22-14P	ABCDEF	EA	1								6	2
H 00556	5935-801-6616	CONNECTOR, RECEPTACLE, ELECTRICAL: MOTOR, 3 CONTACTS (96906) MS3102R14S7P	BEF	EA	1								11	10
X1 00557	5935-801-6616	CONNECTOR, RECEPTACLE, ELECTRICAL: MOTOR, 3 CONTACTS (96906) MS3102R14S7P (COMPONENT OF PARTS KIT, STOCK NO. 4130-961-8326, SEE GROUP 4000)	ABCD	EA	1								11	10
F 00558	5310-061-7326	NUT, SELF-LOCKING, HEXAGON: REAR TERMINAL BOARD MTG (96906) MS21045-3		EA	4								7	5
F 00559	5310-274-8887	NUT, SELF-LOCKING, HEXAGON: TERMINAL BLOCK MTG (96906) MS20365-632A		EA	2								7	3
F 00560	5310-050-3250	NUT, SELF-LOCKING, HEXAGON: TERMINAL BLOCK TO CONTROL BOX MOUNTING	B	EA	2								13	1
X2F 00561	4130-983-2335	RETAINING RING ASSEMBLY: RECEPTACLE MTG (78553) C6974-22-41		EA	1								6	4
F 00562	5305-928-9867	SCREW, MACHINE: REAR TERMINAL BLOCK (96906) MS35207-210		EA	4								7	48
F 00563	5305-068-0506	SCREW, MACHINE: TERMINAL BLOCK MOUNTING (96906) MS90726-6	ABCDEF	EA	2								7	40
F 00564	5305-995-3444	SCREW, MACHINE: TERMINAL BLOCK TO REAR CONTROL BOX MTG	B	EA	2								13	7
X1 00565		SCREW, SELF-LOCKING: CONNECTOR TO STATOR HOUSING MTG, CADMIUM OR ZINC PLATED, NO. 4-40 THD SIZE, 3/8 IN. LG (03038) LL500-4-5 (COMPONENT OF PARTS KIT, STOCK NO. 4130-961-8326, SEE GROUP 4000)	ABCD	EA	4								11	9
H 00566		SCREW, SELF-LOCKING: CONNECTOR TO STATOR HOUSING COVER MTG, CADMIUM OR ZINC PLATED, NO. 4-40 THD SIZE, 3/8 IN LG (03038) LL500-4-5	BEF	EA	4								11	9
F 00567	5305-053-1114	SCREW, TAPPING, THREAD FORMING: RECEPTACLE MTG (96906) MS24621-11		EA	4								6	1
X2F 00568		TERMINAL BLOCK: CONTACTOR LEADS, 2 TERMINAL (60532) BLK27 (753)	B	EA	1								13	6
X2F 00569	5940-275-7801	TERMINAL BLOCK: CONTROL BOX REAR, 16 TERMINALS (71785) 355-31-08-001 (TS1)	ABCDEF	EA	1								7	45
X2F 00570		TERMINAL BOARD (75382) 699-7	CDEF	EA	1								7	37
X2F 00571		TERMINAL BOARD: CONTROL BOX, LH SIDE, 6 TERMINALS (75382) 699-6 (TS2)	AB	EA	1								7	37

(1) SMR CODE	(2) FEDERAL STOCK NUMBER	(3) DESCRIPTION  REF NUMBER & MFR CODE	(4) USABLE ON CODE	(5) UNIT OF MEAS	(6) QTY INC IN UNIT	(6) 30-DAY DS MAINT ALLOWANCE			(7) 30-DAY GS MAINT ALLOWANCE			(8) 1-YR ALW PER 100 EQUIP CNTGY	(9) ILLUS- TRATION	
						(A)	(B)	(C)	(A)	(B)	(C)		FIG. NO.	ITEM NO.
X1 00572	5940-275-7082	TERMINAL, LUG: CONNECTOR (78189) 2522-04-00-2041 (COMPONENT OF PARTS KIT, STOCK NO. 4130-961-8326, SEE GROUP 4000)	ABCD	EA	1	1-20	21-50	51-100	1-20	21-50	51-100	11	17	
00573		GROUP 42 - ELECTRICAL EQUIPMENT												
00574		4203 - FUSE												
P O 00575	5920-939-5442	FUSE, CARTRIDGE (71400) KAW5	DEF	EA	2	4	8	17	4	8	17	200	16 19	
X20 00576	5920-142-7448	FUSEHOLDER (71400) 4525	DEF	EA	1								16 20	
X20 00577		INSULATOR PLATE: FUSE BOARD (60532) INS79	DEF	EA	1								16 21	
O 00578	5310-889-2544	NUT, SELF-LOCKING: FUSE BOARD MOUNTING (96906) MS21045-06	DEF	EA	2								16 3	
O 00579		SCREW, MACHINE: FUSE BOARD MTG (96906) MS24693-28	DEF	EA	2								16 18	
00580		4213 - RECTIFIER												
X2F 00581	9535-231-8419	BRACKET: RECTIFIER AND SURGE SUPPRESSOR MTG	ABC	EA	1								7 21	
F 00582	5310-274-8887	NUT, SELF-LOCKING, HEXAGON: RECTIFIER MTG (96906) MS20365-632A	ABC	EA	8								7 3	
P F 00583	6130-878-5589	RECTIFIER: CONTROL BOX (79500) 508C516G90	ABC	EA	1	*	*	2	*	*	2	10	7 20	
P F 00584	5961-913-1749	SEMICONDUCTOR DEVICE: CONTROL BOX (58849) ERF215B1	DEF	EA	1	*	*	2	*	*	2	10	16 17	
F 00585	5305-043-6665	SCREW, MACHINE: RECTIFIER MTG (88044) AN515-6-8	ABC	EA	8								7 23	
F 00586	5310-082-1404	WASHER, FLAT: RECTIFIER MTG (96906) MS15795-206	ABC	EA	8								7 22	
00587		GROUP 47 - GAGES												
00588		4702 - GAGES												
X2H 00589		BRACKET: INDICATOR TO CASING MTG (60532) SRP24	ABCDEF	EA	1								9 45	
X2H 00590		GASKET: INDICATOR MTG (60532) GKT479	DEF	EA	1								18 2	
P H 00591	4130-073-8404	INDICATOR, SIGHT, LIQUID (78462) SAK13	CDEF	EA	1				*	2	2	20	9 4	
X2H 00592	5310-889-2549	NUT, SELF-LOCKING, HEXAGON: INDICATOR BRACKET MTG (96906) MS21045-08		EA	2								9 44	
H 00593	5305-984-6194	SCREW, MACHINE: INDICATOR BRACKET MTG (96906) MS36206-246		EA	2								9 6	
P H 00594	4130-302-1417	SIGHT GLASS ASSEMBLY (58553) 890STX2	AB	EA	1				*	*	2	10	9 4	
X2H 00595		SPACER: INDICATOR MTG (60532) SPCL7	DEF	EA	1								18 1	
H 00596	5310-809-8544	WASHER, FLAT: INDICATOR BRACKET MTG (96906) MS27183-7		EA	4								9 5	

(1) SMR CODE	(2) FEDERAL STOCK NUMBER	(3) DESCRIPTION  REF NUMBER & MFR CODE	(4) USABLE ON CODE	(5) UNIT OF MEAS	(6) QTY INC IN UNIT	(7) 30-DAY DS MAINT ALLOWANCE			(8) 30-DAY GS MAINT ALLOWANCE			(9) 1-YR ILLUS- TRATION	
						(A)	(B)	(C)	(A)	(B)	(C)	FIG. NO.	ITEM NO.
00597		GROUP 52 - REFRIGERATION AND AIR CONDITIONING COMPONENTS											
00598		5200 - GAS COMPRESSOR ASSEMBLY											
P H 00599	4130-856-8102	COMPRESSOR ASSEMBLY: 208V, 400 CYCLE, 3 PHASE (04594) 1-2101	AC	EA	1		*	*	2	10	12	30	
X2H 00600		COVER ASSEMBLY, COMPRESSOR TOP (04594) 1550-114	AC	EA	1						12	15	
X2H 00601		GROMMET, RUBBER: COMPRESSOR TOP (09278) 3030A	AC	EA	1						12	10	
H 00602	4730-011-3175	PLUG, PIPE: OIL LEVEL COMPRESSOR (04594) 253-62	AC	EA	1						12	21	
H 00603	5305-044-7222	SCREW, TAPPING, THREAD CUTTING: COVER MTG (04594) BY11149	AC	EA	2						12	14	
X2H 00604		WASHER, NONMETALLIC: COVER MTG, FIBER, 1/32 IN. ID, 7/16 IN. OD, 3/32 IN. THK (04594) 247-537	AC	EA	2						12	16	
P H 00605	4130-955-5337	COMPRESSOR ASSEMBLY: 208V, 50/60 CYCLE, 3 PHASE (04594) MYH700TA3-2159	B	EA	1		*	*	2	10	12	30	
X2H 00606		COVER ASSEMBLY: COMPRESSOR TOP (04594) 1550-114	B	EA	1						12	15	
X2H 00607		GROMMET, RUBBER: COMPRESSOR TOP (04594) 248-5	B	EA	1						12	10	
H 00608	4730-011-3175	PLUG, PIPE: OIL LEVEL COMPRESSOR	B	EA	1						12	21	
H 00609	5305-044-1222	SCREW, TAPPING, THREAD CUTTING: COVER MTG	B	EA	2						12	14	
X2H 00610		WASHER, NONMETALLIC: COVER MTG, FIBER, 7/32 IN. ID, 7/16 IN. OD, 3/32 IN. THK (04594) 247-537	B	EA	2						12	16	
P H 00611	4130-925-6627	COMPRESSOR ASSEMBLY: 208V, 50/60 CYCLE, 3 PHASE (01479) WHP622H18-208-3	F	EA	1		*	*	*	5	17	9	
X2H 00612		CLAMP: DESUPERHEATER MTG (01479) 474873	F	EA	2						17	2	
X2H 00613		COVER ASSEMBLY: COMPRESSOR TOP (01479) 474882	F	EA	1						17	5	
X2H 00614		DESUPERHEATER: COMPRESSOR (01479) 474870	F	EA	1						17	7	
H 00615		NUT, SELF-LOCKING, HEXAGON: CLAMP AND SUPPORT MTG (01479) 52LH3324-82	F	EA	4						17	4	
X2H 00616		SCREW ASSEMBLY: CLAMP MTG (01479) 487965	F	EA	2						17	1	
X2H 00617		SCREW ASSEMBLY: SUPPORT MTG (01479) 488096	F	EA	4						17	10	
H 00618		SCREW, TAPPING, THREAD CUTTING (01479) 487249	F	EA	1						12	6	
X2H 00619		SUPPORT: DESUPERHEATER (01479) 474872	F	EA	1						17	3	
P H 00620	4130-914-9407	COMPRESSOR ASSEMBLY: 208V, 400 CYCLE, 3 PHASE (01479) WPH422H18-208-3 (CE20VAL4 ONLY)	DEF	EA	1		*	2	2	22	17	9	



(1) SMR CODE	(2) FEDERAL STOCK NUMBER	(3) DESCRIPTION  REF NUMBER & MFR CODE	(4) USABLE ON CODE	(5) UNIT OF MEAS	(6) QTY INC IN UNIT	(7) 30-DAY DS MAINT ALLOWANCE			(7) 30-DAY GS MAINT ALLOWANCE			(8) 1-YR ALW PER 100 EQUIP CNTGTY	(9) ILLUS- TRATION	
						(A)	(B)	(C)	(A)	(B)	(C)		(A)	(B)
X2H 00621		CLAMP: DESUPERHEATER MTG (01479) 474873	DEF	EA	2	1-20	21-50	51-100	1-20	21-50	51-100		17	2
X2H 00622		COVER ASSEMBLY: COMPRESSOR TOP (01479) 474882	DEF	EA	1								17	5
X2H 00623		DESUPERHEATER: COMPRESSOR (01479) 474870	DEF	EA	1								17	7
X2H 00624		SCREW ASSEMBLY: CLAMP MTG (01479) 487965	DEF	EA	2								17	1
H 00625		NUT, SELF-LOCKING, HEXAGON: CLAMP AND SUPPORT MTG (01479) 52LH3324-82	DEF	EA	4								17	4
X2H 00626		SCREW ASSEMBLY: SUPPORT MTG (01479) 488096	DEF	EA	2								17	10
H 00627		SCREW, TAPPING, THREAD CUTTING: COVER MTG (01479) 487249	DEF	EA	2								17	6
X2H 00628		SUPPORT: DESUPERHEATER (01479) 474872	DEF	EA	1								17	3
X2H 00629		MOUNT, RESILIENT: COMPRESSOR TO BASE (60532) MNT53	ABCDEF	EA	4									
H 00630	5306-225-8504	BOLT, MACHINE: RESILIENT MOUNT (08288) MSS5306-6	ABCDEF	EA	4								12	28
X2H 00631		BUSHING, ALUMINUM: COMPRESSOR SIDE (60532) BUS42	ABCDEF	EA	4								12	24
H 00632	5310-207-9053	NUT, SELF-LOCKING, HEXAGON: COMPRESSOR MTG (72962) 42NE058	ABCDEF	EA	4								12	22
H 00633		WASHER, FLAT: ALUMINUM, 5/16 IN. ID, 1 1/2 IN. OD, 1/8 IN. THK (60532) WAS126	ABCDEF	EA	4								12	26
H 00634		WSAHER, FLAT: ALUMINUM, 5/16 IN. ID, 1 3/4 IN. OD, 1/8 IN. THK (60532) WAS125	ABCDEF	EA	4								12	23
X2H 00635		WASHER, RUBBER: BASE SIDE (60532) WAS127	ABCDEF	EA	8								12	25
X2H 00636		PLATE, IDENTIFICATION: COMPRESSOR (01479) 474865 (CE20VAL6 ONLY)	F	EA	1									
H 00637		WASHER, FLAT: COMPRESSOR (04594) 239-340	ABCDEF	EA	4								12	27
		5217 - REFRIGERANT PIPING												
F 00639	4730-266-0532	ADAPTER, STRAIGHT: CHARGING VALVE, DISCHARGE SIDE (41947) A330	CDEF	EA	2								12	18
X2F 00640		ANGLE, BRACKET: DISCHARGE TUBE CLAMP (60532) BRK215 (BENDIX-WESTINGHOUSE COMPRESSOR ONLY)	DEF	EA	1								19	18
F 00641	4730-275-6527	BUSHING, FLUSH: HIGH PRESSURE CUTOUT	DEF	EA	1								18	13
F 00642	4730-275-6527	BUSHING, REDUCER: PRESSURE REGULATOR (41947) WC417A7812	CDEF	EA	3								19	7

(1) SMR CODE	(2) FEDERAL STOCK NUMBER	(3) DESCRIPTION  REF NUMBER & MFR CODE	(4) USABLE ON CODE	(5) UNIT OF MEAS	(6) QTY INC IN UNIT	(6) 30-DAY DS MAINT ALLOWANCE			(7) 30-DAY GS MAINT ALLOWANCE			(8) 1-YR ALW PER 100 EQUIP CNTGY	(9) ILLUS- TRATION	
						(A)	(B)	(C)	(A)	(B)	(C)		(A)	(B)
X2F 00643		CLAMP: SOLENO I D VALVE TO SUPPORT AND BASE MTG (60532) CMP56	ABCDEF	EA	4								10	5
X2F 00644		CLAMP, DEHYDRATOR (66295) C36H	DEF	EA									17	11
X2F 00645	5340-286-9441	CLAMP, INSULATED (96906) MS2919H4		EA	3									
F 00646	5340-598-0597	CLAMP, LOOP: DISCHARGE LINE (96906) MS21919DG8	DEF	EA	6								19	17
F 00647	5340-543-4394	CLAMP, LOOP: EXPANSION VALVE AND EVAPORATOR LINE (96906) MS21919DG6	DEF	EA	2								18	22
F 00648	5340-205-6301	CLAMP, LOOP: HIGH PRESSURE CUTOOUT LINE (96906) MS21919DG4	DEF	EA	1								18	11
X2F 00649	5340-057-3102	STRAP, RETAINING: SOLENOID VALVE (60532) CMP55	DEF	EA	2								18	22
F 00650	5340-726-9321	CLAMP, LOOP: PRESSURE REGULATOR MOUNTING (96906) MS21919DG20	CDEF	EA	1								19	5
X2F 00651		CLAMP, CAPILLARY: SUCTION LINE (60532) CMP55	BCDEF	EA	2								9	25
F 00652	5340-598-0597	CLAMP, LOOP: SIGHT GLASS TO SOLENOID VALVE (96906) MS21919DG8	DEF	EA	1								18	22
F 00653	5340-543-4394	CLAMP, STRAP: TUBE HOLDING (96906) MS21919DG8	BCDEF	EA	4								9	22
X2F 00654		COUPLING: RH SOLENOID VALVE, COPPER, 3/8 X 1/4 IN. SWEAT JOINT (60532) CPL73	ABCDEF	EA	1								10	8
X2F 00655		COUPLING, HALF UNION: HIGH PRESSURE CUTOOUT TUBE (41947) WC400W1009	DEF	EA	1								18	26
F 00656		COUPLING, TUBE: CHARGING VALVE, SUCTION SIDE, BRASS, SWEAT JOINT, 1/4 IN. NPT (60532) CPL79	ABC	EA	1								12	31
F 00657	4730-264-9154	COUPLING, TUBE: DISCHARGE SIDE, CHARGING VALVE TEE TUBE, COPPER, 1/2 IN. X 1/2 IN. SWEAT JOINT (60532) CPL75	AB	EA	1								9	37
X2F 00658		CROSS, TUBE: HOT GAS BY-PASS, SOLENOID TO CONDENSER LINE (41947) FTG5	DEF	EA	1								19	9
F 00659		ELBOW, TUBE: EVAPORATOR TO TEE, 90 DEGREE, 3/4 IN. X 3/4 IN., SWEAT JOINT, COPPER (60532) ELL94	ABCDEF	EA	2								8	19
F 00660	4730-254-6452	ELBOW, TUBE: SIGHT GLASS TO EXPANSION VALVE TUBE (41947) W2009	ABCDEF	EA	2								9	3
F 00661		ELBOW, TUBE: SUCTION LINE, BOTTOM, 90 DEGREE, 3/4 X 3/4, SWEAT JOINT, COPPER (60532) ELL94	C	EA	1								12	2
F 00662		FITTING, REDUCER: EXPANSION VALVE, COPPER 3/8 IN. X 1/4 IN., SWEAT JOINT (41947) WC403W1306	ABCDEF	EA	1								9	19

(1) SMR CODE	(2) FEDERAL STOCK NUMBER	(3) DESCRIPTION  REF NUMBER & MFR CODE	(4) USABLE ON CODE	(5) UNIT OF MEAS	(6) 30-DAY DS MAINT ALLOWANCE (A) (B) (C)	(7) 30-DAY GS MAINT ALLOWANCE (A) (B) (C)	(8) 1-YR ALW PER 100 EQUIP CNTGY	(9) ILLUS- TRATION (A) (B)		
								FIG. NO.	ITEM NO.	
X2F 00663		FLANGE: EVAPORATOR FLANGE TO SUCTION LINE (60532) FLG71	ABCDEF	EA	1			8	15	
M H 00664		INSULATION, TUBING: SUCTION LINE  MANUFACTURE FROM:	ABCDEF	EA	1			8	17	
P H 00665	5330-505-6610	RUBBER, SHEET, CELLULAR  (5 IN. X 7 FT REQUIRED)	ABCDEF	FT	SEE GRP 9501					
F 00666	5310-061-7326	NUT, SELF-LOCKING, HEXAGON: CLAMP MTG (96906) MS21045-3		EA	2			9	26	
F 00667	5310-208-1919	NUT, SELF-LOCKING, HEXAGON: DISCHARGE TUBE CLAMP MTG (72962) 42NE040	DEF	EA	1			19	19	
F 00668	5310-061-7326	NUT, SELF-LOCKING, HEXAGON: HOT GAS BY-PASS VALVE CLAMP MTG (96906) MS21045-3	DEF	EA	2			18	21	
P H 00669	4130-961-8321	PACKING, PREFORMED: EVAPORATOR TUBE FLANGE (60532) RNG146	ABCDEF	EA	1	* 2 2	20	8	16	
M F 00670		PIPE, EXTENSION: BY-PASS VALVE, 3/8 IN. PIPE MANUFACTURE FROM:	DF	EA	2			18	20	
P F 00671	4710-277-5527	TUBE, COPPER  (2 15/16 IN. LG REQUIRED FOR EACH PIPE)	DF	FT	SEE GRP 9501					
H 00672		PLUG, PIPE: COMPRESSOR TOP (41947) WC416AH22	ABC	EA	1			12	32	
F 00673	5320-582-3305	RIVET, BLIND: SUPPORT TO BASE MTG (96906) MS20600AD4W3	CDEF	EA	2			2	2	
H 00674	5305-978-9385	SCREW, CAP, SOCKET HEAD: FLANGE MOUNTING (96906) MS16997-62		EA	3			8	13	
F 00675	5305-995-3441	SCREW, MACHINE: CAPILLARY TUBE AND HOT GAS BY-PASS TUBE CLAMP (96906) MS35207-269	DEF	EA	2			18	23	
F 00676	5305-984-6194	SCREW, MACHINE: CLAMP MTG (96906) MS35206-246	CDEF	EA	2			9	23	
F 00677	5305-984-6194	SCREW, MACHINE: CLAMP MTG (96906) MS35206-246		EA	16			10	3	
F 00678	5305-151-2769	SCREW, MACHINE: DISCHARGE TUBE CLAMP (88044) AN520-10-12	DEF	EA	1			19	15	
F 00679	5305-989-7435	SCREW, MACHINE: HOT GAS BY-PASS SOLENOID VALVE MTG (96906) MS35207-264		EA	5			9	48	
F 00680	5305-995-3441	SCREW, MACHINE: PRESSURE REGULATOR CLAMP (96906) MS35207-269	DEF	EA	1			19	1	
X2F 00681		SPACER: CAPILLARY TUBE, DISCHARGE TUBE, DISCHARGE LINE AND EXPANSION VALVE (60532) SPC20	DEF	EA	5			18	12	
X2F 00682		SPACER: PRESSURE REGULATOR MTG (60532) SPC33	CDEF	EA	2			19	4	
P F 00683	4130-922-7033	STRAINER: SUCTION LINE (01422) 201060	DEF	EA	1	* 2 2	* 2 2	10	17	12

(1) SMR CODE	(2) FEDERAL STOCK NUMBER	(3) DESCRIPTION  REF NUMBER & MFR CODE	(4) USABLE ON CODE	(5) UNIT OF MEAS	(6) QTY INC IN UNIT	(7) 30-DAY DS MAINT ALLOWANCE			(7) 30-DAY GS MAINT ALLOWANCE			(8) 1-YR ALW PER 100 EQUIP CNTGY	(9) ILLUS- TRATION	
						(A)	(B)	(C)	(A)	(B)	(C)		(A)	(B)
X2H 00684		SUPPORT ASSEMBLY, CHANNEL: SOLENOID VALVE MTG (60532) SUP118	ABCDEF	EA	2	1-20	21-50	51-100	1-20	21-50	51-100	2	33	
X2F 00685		TEE, BENT: SUCTION LINE, TOP, COPPER, 3/4 IN. X 1/2 IN. X 3/4 IN., SWEAT JOINT (60532) TUB184	ABC	EA	1							8	21	
F 00686	4730-278-8908	TEE, PIPE TO TUBE: DEHYDRATOR, BOTTOM (41947) WT602W4229	ABCDEF	EA	1							9	28	
H 00687		TEE, TUBE: CHARGING VALVE DISCHARGE SIDE, 1/2 IN. ID, SWEAT JOINT, COPPER (60532) TEE34	ABC	EA	1							12	17	
F 00688	4730-203-4918	TEE, TUBE: DEHYDRATOR, TOP (41947) WT600W4000	ABCDEF	EA	1							9	9	
X2F 00689		TEE, TUBE: DISCHARGE LINE TO HIGH PRESSURE CUTOUT SWITCH AND HIGH PRESSURE CUTOUT (41947) WT600W4015	DEF	EA	2							18	19	
H 00690	4730-345-1106	TEE, TUBE: HOT GAS BY-PASS SOLENOID VALVE LINE TO CONDENSER LINE (41947) WT600W4001	AB	EA	1							9	35	
X2F 00691		TEE, TUBE: SUCTION LINE CENTER (41947) WT600W4018	DEF	EA	1							19	31	
X2F 00692		TEE, TUBE: SUCTION LINE TO EXPANSION VALVE (41947) WT600W40350	DEF	EA	1							19	24	
X2F 00693		TEE, TUBE: SUCTION LINE TO PRESSURE REGULATOR (41947) WT600W4015	DEF	EA	1							19	26	
M F 00694		TUBE, BENT: DEHYDRATOR TO LH SOLENOID VALVE (60532) TUB72 MANUFACTURE FROM:	ABCDEF	EA	1							9	8	
P F 00695	4710-424-2693	TUBE, COPPER  (25 3/8 IN. REQUIRED)	ABCDEF	FT					SEE GRP 9501					
X2F 00696		TUBE, BENT: DISCHARGE, COMPRESSOR TO CHARGING VALVE (60532) TUB207 (WHIRLPOOL COMPRESSOR ONLY)	DEF	EA	1							19	16	
X2F 00697		TUBE, BENT: DISCHARGE LINE, CROSS TO HIGH PRESSURE CUTOFF TEE (60532) TUB199	DEF	EA	1							18	18	
X2F 00698		TUBE, BENT: DISCHARGE LINE TO CHARGING VALVE (60532) TUB201	DEF	EA	1							19	30	
X2F 00699		TUBE, BENT: EVAPORATOR TO TEE (60532) TUB196	DEF	EA	1							19	29	
M H 00700		TUBE, BENT: EXPANSION VALVE TO SIGHT GLASS (60532) TUB202 MANUFACTURE FROM:	CDEF	EA	1							9	2	
P H 00701	4710-424-2693	TUBE, COPPER  (11 3/4 IN. REQUIRED)	CDEF	FT					SEE GRP 9501					

(1) SMR CODE	(2) FEDERAL STOCK NUMBER	(3) DESCRIPTION  REF NUMBER & MFR CODE	(4) USABLE ON CODE	(5) UNIT OF MEAS	(6) QTY INC IN UNIT	(7) 30-DAY DS MAINT ALLOWANCE			(7) 30-DAY GS MAINT ALLOWANCE			(8) 1-YR ALW PER 100 EQUIP CNTGY	(9) ILLUS- TRATION	
						(A)	(B)	(C)	(A)	(B)	(C)		(A)	(B)
M H 00702		TUBE, BENT: EXPANSION VALVE TO SUCTION TUBE (60532) TUB202 MANUFACTURE FROM:	ABCDEF	EA	1							9	20	
P H 00703	4730-424-2692	TUBE, COPPER  (15 1/2 IN. REQUIRED)	ABCDEF	FT		SEE GRP 9501								
X2F 00704		TUBE, BENT: EXPANSION VALVE TO SUCTION LINE (60532) TUB208	DEF	EA	1							19	27	
M F 00705		TUBE, BENT: HOT GAS BY-PASS SOLENOID VALVE TO CONDENSER LINE (60532) TUB198 MANUFACTURE FROM:	ABCDEF	EA	1							9	47	
P F 00706	4710-424-2694	TUBE, COPPER  (8 5/16 IN. REQUIRED)	ABCDEF	FT		SEE GRP 9501								
X2F 00707		TUBE, BENT: PRESSURE REGULATOR VALVE INLET (60532) TUB210	CDEF	EA	1							19	8	
X2F 00708		TUBE, BENT: SUCTION, COMPRESSOR TO CHARGING VALVE (60532) TUB206 (WHIRLPOOL COMPRESSOR ONLY)	DEF	EA	1							17	8	
X2F 00709		TUBE, BENT: SUCTION LINE TO HOT GAS BY-PASS VALVE (60532) TUB182	DEF	EA	1							19	23	
M H 00710		TUBE, COPPER: 1 TON EXPANSION VALVE (60532) TUB119 MANUFACTURE FROM:	ABC	EA	1							8	6	
H 00711	4730-289-0583	NUT, TUBE COUPLING: 1/4 IN. OD, TUBE, 7/16-20 THD SIZE (30327) 641FS	ABC	EA	1									
P H 00712	4710-424-2692	TUBE, COPPER  (31 11/16 IN. REQUIRED)	ABC	FT		SEE GRP 9501								
M H 00713		TUBE, COPPER: CHARGING VALVE TEE, DISCHARGE SIDE (60532) TUB82 MANUFACTURE FROM:	AB	EA	1							9	38	
P H 00714	4710-424-2694	TUBE, COPPER  (11 3/8 IN. REQUIRED)	AB	FT		SEE GRP 9501								
M H 00715		TUBE, COPPER: COMPRESSOR TO CHARGING VALVE, SUCTION SIDE (60532) TUB81 MANUFACTURE FROM:	AB	EA	1							12	1	
P H 00716	4130-467-5156	TUBING, COPPER  (27 7/8 IN. REQUIRED)	AB	FT		SEE GRP 9501								
M H 00717		TUBE, COPPER: COMPRESSOR TO CHARGING VALVE TEE, DISCHARGE SIDE (60532) TUB83 MANUFACTURE FROM:	ABC	EA	1							12	20	
P H 00718	4710-424-2694	TUBE, COPPER  (6 3/4 IN. REQUIRED)	ABC	FT		SEE GRP 9501								

(1) SMR CODE	(2) FEDERAL STOCK NUMBER	(3) DESCRIPTION  REF NUMBER & MFR CODE	(4) USABLE ON CODE	(5) UNIT OF MEAS	(6) QTY INC IN UNIT	(6) 30-DAY DS MAINT ALLOWANCE			(7) 30-DAY GS MAINT ALLOWANCE			(8) 1-YR ALW PER 100 EQUIP CNTGY	(9) ILLUS- TRATION			
						(A)	(B)	(C)	(A)	(B)	(C)		(A)	(B)		
M H 00719		TUBE, COPPER: COMPRESSOR SUCTION (60532) TUB67 MANUFACTURE FROM:	ABC	EA	1	1-20	21-50	51-100	1-20	21-50	51-100		8	23		
P H 00720	4130-467-5156	TUBING, COPPER  (6 FT REQUIRED)	ABC	FT		SEE GRP 9501										
M H 00722		TUBE, COPPER: CONDENSER LINE, TOP SECTION (60532) TUB71 MANUFACTURE FROM:	AB	EA	1								9	34		
P H 00723	4710-4 3694	TUBE, COPPER  (21 15/16 IN. REQUIRED)	AB	FT		SEE GRP 9501										
M H 00724		TUBE, COPPER: CONDENSER TO DEHYDRATOR, BOTTOM (60532) TUB74 MANUFACTURE FROM:	ABCDEF	EA	1								9	29		
P H 00725	4710-424-2693	TUBE, COPPER  (13 IN. REQUIRED)	ABCDEF	FT		SEE GRP 9501										
M F 00726		TUBE, COPPER: DEHYDRATOR TO RH SOLENOID VALVE (60532) TUB63 MANUFACTURE FROM:	ABCDEF	EA	1								9	10		
P F 00727	4710-424-2693	TUBE, COPPER  (16 7/8 IN. REQUIRED)	ABCDEF	FT		SEE GRP 9501										
M F 00728		TUBE, COPPER: DEHYDRATOR TOP AND BOTTOM (60532) T18182 MANUFACTURE FROM:	ABCDEF	EA	2								9	11		
P F 00729	4710-424-2693	TUBE, COPPER  (1 3/16 IN. REQUIRED FOR EACH TUBE)	ABCDEF	FT		SEE GRP 9501										
M H 00730		TUBE, COPPER: DISCHARGE LINE, CHARGING VALVE TEE TO HOT GAS BY-PASS VALVE TEE (60532) TUB70 MANUFACTURE FROM:	AB	EA	1								9	36		
P H 00731	4710-424-2694	TUBE, COPPER  (22 11/16 IN. REQUIRED)	AB	FT		SEE GRP 9501										
M H 00732		TUBE, COPPER: EVAPORATOR FLANGE TO ELBOW MANUFACTURE FROM:	ABC	EA	1								8	18		
P H 00733	4130-467-5156	TUBE, COPPER  (7 IN. REQUIRED)	ABC	FT		SEE GRP 9501										
M H 00734		TUBE, COPPER: EXPANSION VALVE TO SIGHT GLASS (60532) TUB69 MANUFACTURE FROM:	AB	EA	1								8	31		
P H 00735	4710-424-2693	TUBE, COPPER  (7 IN. REQUIRED)	AB	FT		SEE GRP 9501										
M H 00736		TUBE, COPPER: EXPANSION VALVE TO SUCTION LINE (60532) TUB59 MANUFACTURE FROM:	ABCDEF	EA	1								8	4		
P H 00737	4710-424-2694	TUBE, COPPER  (18 3/16 IN. REQUIRED)	ABCDEF	FT		SEE GRP 9501										

(1) SMR CODE	(2) FEDERAL STOCK NUMBER	(3) DESCRIPTION  REF NUMBER & MFR CODE	(4) USABLE ON CODE	(5) UNIT OF MEAS	(6) QTY INC IN UNIT	(6) 30-DAY DS MAINT ALLOWANCE			(7) 30-DAY GS MAINT ALLOWANCE			(8) 1-YR ALW PER 100 EQUIP CNTGY	(9) ILLUS- TRATION	
						(A)	(B)	(C)	(A)	(B)	(C)		(A)	(B)
F 00738		TUBE, COPPER: 1 TON EXPANSION VALVE (60532) TUB209	DEF	EA	1	1-20	21-50	51-100	1-20	21-50	51-100	19	28	
M H 00739		TUBE, COPPER: SIGHT GLASS TO SOLENOID VALVE MANUFACTURE FROM:	ABCDEF	EA	1							9	46	
P H 00740	4710-424-2693	TUBE, COPPER  (3 FT 8 1/2 IN. REQUIRED)	ABCDEF	FT		SEE GRP 9501								
M H 00741		TUBE, COPPER: SOLENOID VALVE TO EXPANSION VALVE, CAPILLARY (60532) TUB66 MANUFACTURE FROM:	ABCDEF	EA	1							9	21	
P H 00742	4710-424-2692	TUBE, COPPER  (4 FT 10 1/2 IN. REQUIRED)	ABCDEF	EA	1							SEE GRP 9501		
F 00743		TUBE, COPPER: SUCTION LINE (60532) TUB181	DEF	EA	1							19	25	
M F 00744		TUBE, COPPER: SUCTION LINE, CENTER (60532) TUB197 MANUFACTURE FROM:	ABCDEF	EA	1							8	22	
F 00745	4130-467-5156	TUBING, COPPER  (13 IN. REQUIRED)	ABCDEF	FT		SEE GRP 9501								
M H 00746		TUBE, COPPER: TEE TO EVAPORATOR (60532) TUB60 MANUFACTURE FROM:	ABC	EA	1							8	20	
P H 00747	4130-467-5156	TUBING, COPPER  (8 3/4 IN. REQUIRED)	ABC	FT		SEE GRP 9501								
M H 00748		TUBE, COPPER: TOP CONDENSER LINE (60532) TUB62 MANUFACTURE FROM:	AB	EA	1							9	39	
P H 00749	4710-424-2694	TUBE, COPPER  (10 1/2 IN. REQUIRED)	AB	FT		SEE GRP 9501								
P F 00750	4120-909-3717	VALVE: PRESSURE REGULATOR (97403) 13211E3800		EA	2	*	*	2	*	*	2	12	19	6
P F 00751	4130-302-1412	VALVE, CHARGING (41947) A15073	ABC	EA	2	*	*	2	*	*	2	10	12	19
P F 00752	4820-940-8105	VALVE, DIAPHRAGM, STOP: CHARGING, SUCTION AND DISCHARGE (58553) 5939X4	DEF	EA	2	2	2	2	2	2	2	29	12	19
P H 00753	4130-911-2249	VALVE, EXPANSION: 1/2 TON, TOP BY-PASS (70255) TLX200HW100	CDEF	EA	1				*	*	2	10	9	16
P H 00754	4130-988-0637	VALVE, EXPANSION, THERMAL: BY-PASS (70255) TCL50H	AB	EA	1				*	2	2	22	9	16
P F 00755	4130-073-8405	VALVE, PRESSURE RELIEF (97403) 13211E8369		EA	1	*	*	2	*	*	2	12	18	17
P F 00756	4130-327-5095	VALVE, SOLENOID: BOTTOM, LH, NORMALLY OPEN, 3/8 IN. OD (97403) 13211E8311		EA	1	*	*	2	*	*	2	10	10	1
P F 00757	5950-858-3261	COIL, SOLENOID VALVE: 10W, 187V, DC		EA	1	*	*	2	*	*	2	10	10	9
P F 00758	4130-911-2250	VALVE, SOLENOID: BOTTOM, RH, NORMALLY OPEN (60532) VAL573	CDEF	EA	1	*	*	2	*	*	2	10	10	6

(1) SMR CODE	(2) FEDERAL STOCK NUMBER	(3) DESCRIPTION  REF NUMBER & MFR CODE	(4) USABLE ON CODE	(5) UNIT OF MEAS	(6) 30-DAY DS MAINT ALLOWANCE (A)	(6) 21-50 (B)	(6) 51-100 (C)	(7) 30-DAY GS MAINT ALLOWANCE			(8) 1-YR ALW PER 100 EQUIP CNTGY	(9) ILLUS- TRATION (A) (B)		
								(7) (A)	(7) (B)	(7) (C)		FIG. NO.	ITEM NO.	
P F 00759	5950-677-0567	COIL, SOLENOID VALVE: 10W, 187V, DC (93781) 3MP23	CDEF	EA	1	*	*	2	*	*	2	10	10	7
P F 00760	4130-911-2250	VALVE, SOLENOID: HOT GAS BY-PASS, 1/2 IN. OD (93781) 132	ABCDEF	EA	1	*	*	*	*	*	*	5	9	50
P F 00761	5950-677-0567	COIL SOLENOID VALVE (60532) 3MP23	ABCDEF	EA	1	*	*	2	*	*	2	10	9	51
F 00762	5310-809-8546	WASHER, FLAT: CAPILLARY TUBE CLAMP MTG (96906) MS27183-8	DEF	EA	1								18	10
F 00763	5310-809-8546	WASHER, FLAT: CLAMP MTG, NO. 10 SCREW SIZE (96906) MS27183-8	ABCDEF	EA	2								9	24
F 00764	5310-809-8546	WASHER, FLAT: HOT GAS BY-PASS VALVE MTG (96906) MS27183-8		EA	12								9	49
F 00765	5310-809-8546	WASHER, FLAT: HOT GAS BY-PASS VALVE CLAMP MTG (96906) MS27183-8	DEF	EA	2								18	24
F 00766	5310-809-8546	WASHER, FLAT: PRESSURE REGULATOR MTG (96906) MS27183-8	BCDEF	EA	11								19	3
F 00767	5310-010-6496	WASHER, LOCK: CLAMP MTG	ABCDEF	EA	8								10	4
F 00768	5310-013-1098	WASHER, LOCK: FLANGE MTG (96906) MS35339-25		EA	6								8	14
F 00769	5310-551-6308	WASHER, LOCK: PRESSURE REGULATOR MTG (96906) MS35339-43	BCDEF	EA	1								19	2
F 00770	5310-551-6308	WASHER, LOCK: PRESSURE SWITCH TUBE HOT GAS BY-PASS AND CAPILLARY TUBE CLAMP MTG (96906) MS35339-43	DEF	EA	7								18	9
00771		5230 - CONDENSER												
P H 00772	4130-858-3083	COIL CONDENSER (60532) COL161	AB	EA	1				*	*	2	10	9	40
P H 00773	4130-867-1097	CONDENSER ASSEMBLY (60532) COL465	CDEF	EA	1				*	*	2	10	9	40
H 00774	5310-550-4611	NUT, SELF-LOCKING, PLATE: CONDENSER MTG	ABCDEF	EA	16								9	43
H 00775	5320-117-6939	RIVET, SOLID: ANCHOR NUT MTG (96906) MS20426AD3-5	ABCDEF	EA	32								9	42
H 00776	5305-989-7434	SCREW, MACHINE: CONDENSER ASSEMBLY MTG (96906) MS35207-263		EA	24								9	41
00777		5235 - HYDRATING EQUIPMENT												
X2F 00778		BRACKET: DEHYDRATOR MTG (60532) BRK220	CDEF	EA	1								9	13
P F 00779	4130-302-1427	DEHYDRATOR (78462) C083S		EA	1	2	2	2	2	2	2	25	9	12
F 00780	5310-188-7969	NUT, BLIND RIVET: BRACKET MTG (96906) MS27130-14K	CDEF	EA	1								9	33
F 00781	5305-639-8115	SCREW, CAP, HEXAGON HEAD: DEHYDRATOR BRACKET MTG (96906) MS35297-6	CDEF	EA	1								9	30



(1) SMR CODE	(2) FEDERAL STOCK NUMBER	(3) DESCRIPTION  REF NUMBER & MFR CODE	(4) USABLE ON CODE	(5) UNIT OF MEAS	QTY INC IN UNIT	(6) 30-DAY DS MAINT ALLOWANCE			(7) 30-DAY GS MAINT ALLOWANCE			(8) 1-YR ALW PER 100 EQUIP CNTGTY	(9) ILLUS- TRATION	
						(A)	(B)	(C)	(A)	(B)	(C)		FIG. NO.	ITEM NO.
F 00782	5310-809-4058	WASHER, FLAT: DEHYDRATOR MTG (96906) MS27183-10	CDEF	EA	2								9	32
H 00783		WASHER, FLAT: ALUMINUM, 5/16 IN. ID, 1 3/4 IN. OD, 1/8 IN. THK (60532) WAS125	ABCDEF	EA	4								12	33
F 00784	5310-013-1098	WASHER, LOCK: DEHYDRATOR MTG (96906) MS35339-25	CDEF	EA	2								9	31
X2H 00785		WASHER, RUBBER: BASE SIDE (60532) WAS127	ABCDEF	EA	8								12	25
	00786	5241 - EVAPORATOR												
X2H 00787		BLOCKOFF: 1 TON EXPANSION VALVE (60532) B025		EA	1								8	32
X2H 00788		BRACKET, ANGLE: EXPANSION VALVE MTG, 1/2 TON (60532) BRK217	ABCDEF	EA	1								9	15
F 00789	4730-542-3019	CLAMP, HOSE: BOTTOM DRAIN TUBES (96906) MS35842-1	ABCDEF	EA	4								3	6
F 00790	4730-542-3019	CLAMP, HOSE: BOTTOM DRAIN TUBES (96906) MS35842-1	CDEF	EA	2								2	15
H 00791	5340-702-1424	CLIP, SPRING, TENSION: BOTTOM DRAIN TUBES (78553) C22146-017	ABCDEF	EA	4								3	8
H 00792	5340-702-1424	CLIP, SPRING, TENSION: EVAPORATOR DRAIN TUBE (78553) C22146-017	DEF	EA	4								19	11
X2F 00793	4730-264-9151	COUPLING, TUBE (96906) MS35927-2		EA	1									
F 00794	4730-264-9153	COUPLING, TUBE: TOP SIGHT GLASS TUBE (41947) WC400W1009	ABCDEF	EA	1								9	1
P O 00795	4130-940-7868	ELIMINATOR, MIST: EVAPORATOR COIL (97403) 13211E8248		EA	1	*	*	*	*	*	*	6	8	8
P F 00796	4130-858-3082	EVAPORATOR ASSEMBLY (60532) COL160	AB	EA	1	*	*	2	*	*	2	7	8	7
P F 00797	4130-867-1096	EVAPORATOR ASSEMBLY (60532) COL464	CDEF	EA	1	*	*	2	*	*	2	10	8	7
M F 00798		HOSE, RUBBER: BOTTOM DRAIN TUBES (60532) HSE45 MANUFACTURE FROM:	ABCDEF	EA	2								2	14
P F 00799	4720-540-1778	HOSE, RUBBER  (1 1/2 IN. REQUIRED FOR EACH HOSE)	ABCDEF	FT										SEE GRP 9501
M F 00800		HOSE, RUBBER: BOTTOM DRAIN TUBES (60532) HSE45 MANUFACTURE FROM:	ABCDEF	EA	1								3	7
P F 00801	4720-540-1778	HOSE, RUBBER  (1 1/2 IN. REQUIRED)	ABCDEF	FT										SEE GRP 9501
H 00802	5310-013-1245	NUT, SELF-LOCKING, HEXAGON: BRACKET MTG	ABCDEF	EA	2								9	14
F 00803	5310-550-4611	NUT, SELF-LOCKING, PLATE: EVAPORATOR MTG	ABCDEF	EA	8								8	12
F 00804		NUT, SELF-LOCKING, PLATE: EVAPORATOR MTG, TOP, NO. 10-32 THD SIZE, 1 LUG (96906) NAS1032P	ABCDEF	EA	2								8	9

(1) SMR CODE	(2) FEDERAL STOCK NUMBER	(3) DESCRIPTION  REF NUMBER & MFR CODE	(4) USABLE ON CODE	(5) UNIT OF MEAS	(6) 30-DAY DS MAINT ALLOWANCE (A) (B) (C)	(7) 30-DAY GS MAINT ALLOWANCE (A) (B) (C)	(8) 1-YR ALW PER 100 EQUIP CNTGTY	(9) ILLUS- TRATION (A) (B)	
								FIG. NO.	ITEM NO.
X2H 00805		PAD ASSEMBLY, MIST ELIMINATOR (60532) PAD30	A	EA					
H 00806	5320-582-3304	RIVET, BLIND: BLOCKOFF MTG (96906) MS20600AD4W2	CDEF	EA				8	29
H 00807	5305-582-3275	RIVET, BLIND: BRACKET MTG (96906) MS20601AD4W5	DEF	EA				18	14
F 00808	5320-660-1292	RIVET, SOLID: PLATE NUT MTG (96906) MS20426AD3-4	ABCDEF	EA				8	11
H 00809	5320-083-5009	RIVET, POP: TUBE CLIP MTG (61957) AD43BS	ABCDEF	EA				3	9
H 00810	5305-068-0501	SCREW, CAP, HEXAGON HEAD: BRACKET MTG	ABCDEF	EA				9	18
F 00811	5305-043-6750	SCREW, MACHINE: EVAPORATOR MTG	ABCDEF	EA				8	10
X2H 00812		TUBE ASSEMBLY, DRAIN: LH BOTTOM (60532) TUB191	DEF	EA				19	10
X2H 00813		BEARING, BALL: DRAIN TUBE (60532) BAL25	DEF	EA				19	12
H 00814	5315-058-3832	PIN, COTTER: DRAIN TUBE (96906) MS24665-155	DEF	EA				19	14
X2H 00815		SPRING, HELICAL: DRAIN TUBE (60532) SPG55	DEF	EA				19	13
X2H 00816		TUBE ASSEMBLY, DRAIN: RH BOTTOM (60532) TUB190	DEF	EA				19	10
X2H 00817		BEARING, BALL: DRAIN TUBE (60532) BAL25	DEF	EA				19	12
H 00818	5315-234-1856	PIN, COTTER: DRAIN TUBE (96906) MS24665-155	DEF	EA				19	14
M H 00819		TUBE, DRAIN: FRONT, LH CENTER (60532) TUB75 MANUFACTURE FROM:	ABCDEF	EA				2	16
P H 00820	4710-142-2999	TUBE, ALUMINUM  (18 1/16 IN. REQUIRED)	ABCDEF	FT		SEE GRP 9501			
X2H 00821		TUBE, DRAIN: LH, BOTTOM (60532) TUB55	ABCDEF	EA				2	13
M H 00822		TUBE, DRAIN: REAR, LH CENTER (60532) TUB53 MANUFACTURE FROM:	ABCDEF	EA				2	17
P H 00823	4710-142-2999	TUBE, ALUMINUM  (20 1/4 IN. REQUIRED)	ABCDEF	FT		SEE GRP 9501			
X2H 00824		TUBE, DRAIN: RH, BOTTOM (60532) TUB56	ABCDEF	EA				3	10
M H 00825		TUBE, DRAIN: RH, CENTER (60532) TUB118 MANUFACTURE FROM:	ABCDEF	EA				3	5
P H 00826	4710-142-2999	TUBE, ALUMINUM  (6 IN. REQUIRED)	ABCDEF	FT		SEE GRP 9501			
P H 00827	4710-142-2999	TUBE, ALUMINUM  (23 IN. REQUIRED)	ABCDEF	FT		SEE GRP 9501			
P H 00828	4130-302-1802	VALVE, EXPANSION: 1 TON, TOP CENTER, EVAPORATOR (70255) DT9604-1	ABCDEF	EA			* * 2 10	8	30

(1) SMR CODE	(2) FEDERAL STOCK NUMBER	(3) DESCRIPTION  REF NUMBER & MFR CODE	(4) USABLE ON CODE	(5) UNIT OF MEAS	(6) QTY INC IN UNIT	(6) 30-DAY DS MAINT ALLOWANCE			(7) 30-DAY GS MAINT ALLOWANCE			(8) 1-YR ALW PER 100 EQUIP CNTGTY	(9) ILLUS- TRATION	
						(A)	(B)	(C)	(A)	(B)	(C)		(A)	(B)
H 00829	5310-080-6004	WASHER, FLAT: EXPANSION VALVE MTG (96906) MS27183-14	DEF	EA	6							18	15	
H 00830	5310-186-7379	WASHER, FLAT: EXPANSION VALVE MTG	ABCDEF	EA	2							9	17	
H 00831	5310-013-1099	WASHER, LOCK: EXPANSION VALVE MTG (96906) MS35339-27	DEF	EA	6							18	16	
		5243 - BLOWER ASSEMBLY												
P O 00833	6150-929-5561	FAN ASSEMBLY, CONDENSER (60532) FAN291	DEF	EA	1	*	*	*	*	*	*	5	15	2
P O 00834	4130-981-6617	FAN ASSEMBLY CONDENSER (60532) FAN 184	ABC	EA	1	*	*	*	*	*	*	5	5	1
P O 00835	4130-981-6616	FAN ASSEMBLY, EVAPORATOR (60532) FAN183	ABC	EA	1	*	*	*	*	*	*	5	5	6
P O 00836	4130-951-0802	FAN ASSEMBLY, EVAPORATOR: 208V, 400 CYCLE, 3 PHASE (60532) FAN290 (CE20VAL4)	DEF	EA	1	*	*	*	*	*	*	5	5	6
O 00837	5315-815-9499	KEY, MACHINE: CONDENSER FAN MTG	ABCDEF	EA	1							5	17	
O 00838	5315-057-6608	KEY, MACHINE: EVAPORATOR FAN MTG	ABCDEF	EA	1							5	11	
O 00840	5305-018-5671	SETSCREW: EVAPORATOR AND CONDENSER FAN MTG	ABC	EA	4							5	12	
O 00841	5305-285-4619	SETSCREW, ALLEN HEAD: EVAPORATOR AND CONDENSER FAN MTG (00000) 583935	DEF	EA	4							15	1	
		5244 - THERMOSTATIC CONTROLS												
X2F 00843		BRACKET, MOUNTING: HEATER THERMOSTAT MTG (04594) 183-1288	C	EA	1							12	7	
F 00844	5340-543-4394	CLAMP, LOOP: TEMPERATURE CONTROL TUBE (96906) MS21919DG6	ABCDEF	EA	2							6	9	
X2F 00845	5355-926-5289	KNOB: TEMPERATURE CONTROL (86797) RB175		EA	1							6	15	
F 00846	5310-889-2549	NUT, SELF-LOCKING, HEXAGON: TEMPERATURE CONTROL MTG (96906) MS21045-08		EA	4							6	7	
F 00847	5305-984-6193	SCREW, MACHINE: TEMPERATURE CONTROL MTG (96906) MS35206-245		EA	4							6	3	
F 00848	5305-984-6194	SCREW, MACHINE: THERMOSTATIC SWITCH MTG (96906) MS35206-246	ABCDEF	EA	2							4	1	
F 00849	5305-964-7814	SCREW, MACHINE: TUBE CLAMP MTG (96906) MS35207-291	ABCDEF	EA	1							6	10	
O 00850	5305-013-2688	SCREW, MACHINE: TUBE CLIP MTG	ABC	EA	1							6	10	
F 00851		SCREW, TAPPING, THREAD CUTTING: HEATER THERMOSTAT BRACKET MTG, CADMIUM OR ZINC PLATED, NO. 8 (04594) BY9128	C	EA	1							12	6	
P F 00852	5930-981-6680	SWITCH, THERMOSTATIC: OUTDOOR, REAR CASING (93410) NTP25	EA	1	*	*	2	*	*	2	10	4	15	

(1) SMR CODE	(2) FEDERAL STOCK NUMBER	(3) DESCRIPTION  REF NUMBER & MFR CODE	(4) USABLE ON CODE	(5) UNIT OF MEAS	(6) QTY INC IN UNIT	(6) 30-DAY DS MAINT ALLOWANCE			(7) 30-DAY GS MAINT ALLOWANCE			(8) 1-YR ALW PER 100 EQUIP CNTGY	(9) ILLUS- TRATION (A) (B)	
						(A)	(B)	(C)	(A)	(B)	(C)		FIG. NO.	ITEM NO.
P F 00853	4130-302-1818	THERMOSTAT, TEMPERATURE CONTROL (92578) 229XC		EA	1	*	*	*	*	*	*	5	6	5
A F 00854		THERMOSTAT ASSEMBLY (97403) 13211E8156		EA	1									
P F 00855	5930-856-8104	THERMOSTAT: CRANKCASE HEATER COMPRESSOR, TOP (04594) 1454-10	ABC	EA	1	*	*	*	*	*	*	5	12	8
F 00856	5310-809-8544	WASHER, FLAT: OUTDOOR SWITCH MTG (96906) MS27183-7		EA	4								4	3
F 00857	5310-209-5309	WASHER, LOCK: OUTDOOR SWITCH MTG (96906) MS35338-23		EA	2								4	2
00858		5245 - AIR FILTERS												
P O 00859	4130-961-5552	FILTER, AIR CONDITIONER: FRESH AIR INLET (21585) A2059	A	EA	1	*	*	2	*	*	2	10	4	8
P O 00861	4130-981-6615	FILTER, AIR CONDITIONING: BLOWER (97403) 13211E8224		EA	1	*	*	2	*	*	2	4	5	15
X20 00861A		SCREEN, LINT: CONDENSER COIL GRILLE (60532) SRN31	ABCDEF	EA	1								4	19
00862		5247 - HEATING UNITS												
X2F 00863		CLAMP, HEATER: ELECTRICAL HEATER MTG, TOP (60532) CMP59	CDEF	EA	6								19	32
X2H 00864	4130-981-6614	CLIP, RETAINING: ELECTRICAL HEATER MTG (78553) 20744SS017-27	ABC	EA	6								8	24
X2H 00865		CLIP, RETAINING: ELECTRICAL HEATER MTG, TOP (78553) 04690-025	ABC	EA	12								8	25
P F 00866	4130-858-3084	HEATER, ELECTRICAL (60532) HTR36	ABC	EA	6	*	*	2	*	*	2	12	8	33
P H 00867	4130-856-8106	HEATER, CRANKCASE: COMPRESSOR CRANKCASE (05494) 1501-4	ABC	EA	1				*	*	*	2	12	29
X1 00868		GROMMET (04594) 248-5	ABC	EA	1									
P F 00869	4130-878-0103	HEATING ELEMENT, ELECTRICAL (60532) HTR108	DEF	EA	12	*	2	2	*	2	2	12	19	20
F 00870	5305-984-7441	SCREW, PANEL FASTENER: HEATER CLAMP MTG (94222) 12-11-613-12	CDEF	EA	6								19	34
F 00871	5310-010-6496	WASHER, LOCK: HEATER CLAMP MTG, NO. 8 SCREW SIZE (94222) 12-11014-12	DEF	EA	18								19	33
00872		GROUP 95 - GENERAL USE STANDARDIZED PARTS												
00873		9501 - BULK MATERIAL												
P H 00874	9535-232-1851	ALUMINUM SHEET		SH					*	*	*	*		
P O 00875	4720-540-1778	HOSE, RUBBER		FT		*	*	*	*	*	*	*		

(1) SMR CODE	(2) FEDERAL STOCK NUMBER	(3) DESCRIPTION  REF NUMBER & MFR CODE	(4) USABLE ON CODE	(5) UNIT OF MEAS	(6) 30-DAY DS MAINT ALLOWANCE			(7) 30-DAY GS MAINT ALLOWANCE			(8) 1-YR ALW PER 100 EQUIP CNTGTY	(9) ILLUS- TRATION	
					(A)	(B)	(C)	(A)	(B)	(C)		(A)	(B)
P H 00876	5330-505-6608	RUBBER, SHEET, CELLULAR		FT				*	*	*	*		
P O 00877	5330-505-6609	RUBBER, SHEET, CELLULAR		FT	*	*	*	*	*	*	*		
P H 00878	5330-505-6610	RUBBER, SHEET, CELLULAR		FT				*	*	*	*		
P F 00879	5330-505-6611	RUBBER, SHEET, SOLID	B	FT	*	*	*	*	*	*	*		
P H 00880	4710-142-2999	TUBE, ALUMINUM		FT				*	*	*	*		
P F 00881	4710-277-5527	TUBE, COPPER		FT	*	*	*	*	*	*	*		
P H 00882	4710-424-2692	TUBE, COPPER		FT				*	*	*	*		
P F 00883	4710-424-2693	TUBE, COPPER		FT	*	*	*	*	*	*	*		
P F 00884	4710-424-2694	TUBE, COPPER		FT	*	*	*	*	*	*	*		
P F 00885	4130-467-5156	TUBING, COPPER		FT	*	*	*	*	*	*	*		
P O 00886	6145-170-6869	WIRE, ELECTRICAL		FT	*	*	*	*	*	*	*		
P F 00887	6145-243-0579	WIRE, ELECTRICAL		FT	*	*	*	*	*	*	*		
P O 00888	6145-313-9429	WIRE, ELECTRICAL		FT	*	*	*	*	*	*	*		
P O 00889	6145-316-9072	WIRE, ELECTRICAL		FT	*	*	*	*	*	*	*		
P F 00890	6145-548-2705	WIRE, ELECTRICAL		FT	*	*	*	*	*	*	*		
P O 00891	6145-660-8933	WIRE, ELECTRICAL		FT	*	*	*	*	*	*	*		
P O 00892	6145-160-4774	WIRE, ELECTRICAL		FT	*	*	*	*	*	*	*		
P O 00893	6145-238-3407	WIRE, ELECTRICAL		FT	*	*	*	*	*	*	*		

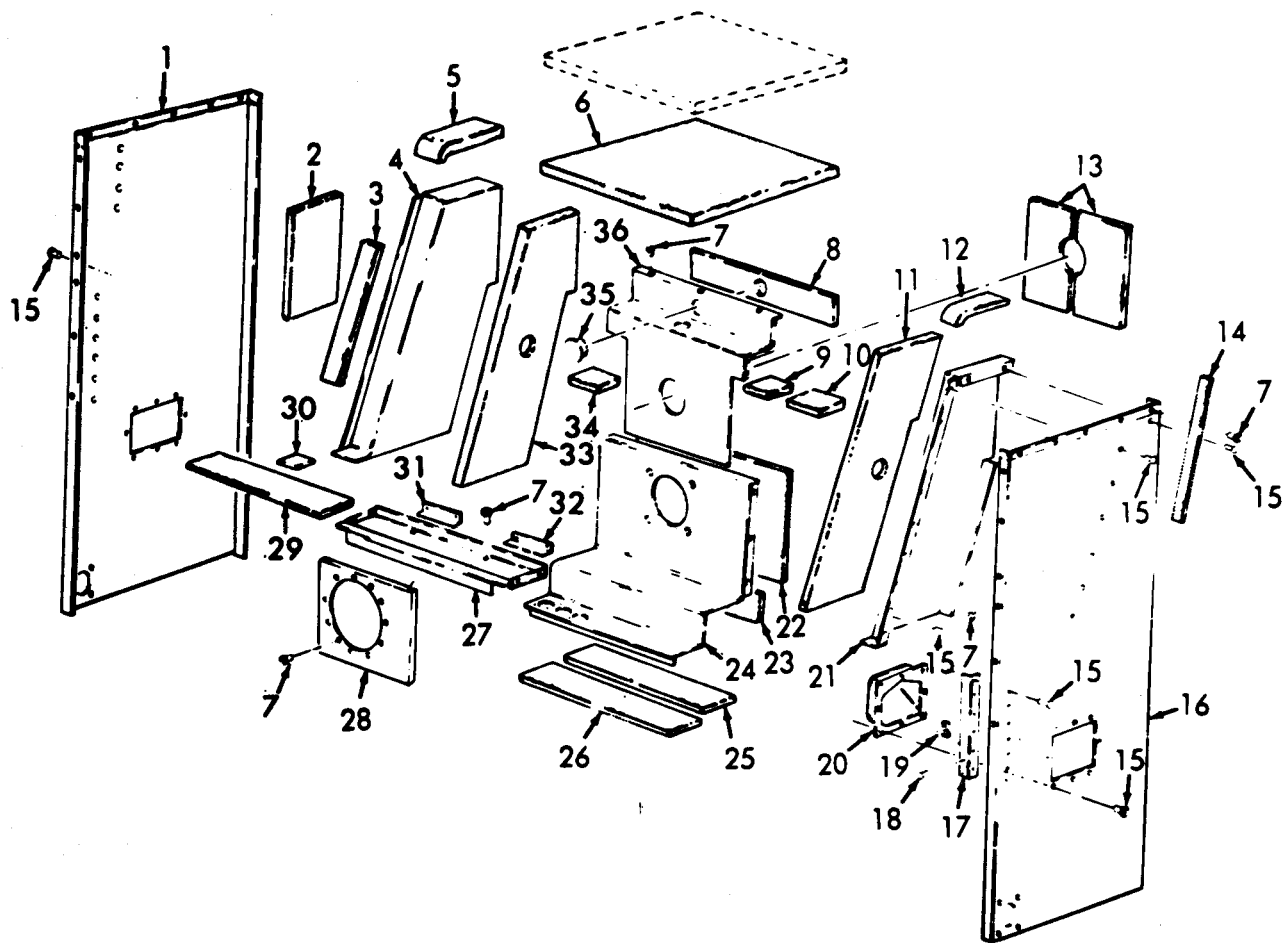

ME 4120-222-25P/1

Figure No. 1 Insulation And Panels

LEGEND TO PARTS, FIGURE 1

ITEM NO.	FUNCT GROUP	ITEM NAME	ITEM NO.	FUNCT GROUP	ITEM NAME	ITEM NO.	FUNCT GROUP	ITEM NAME
1	1801	PANEL	13	1801	INSULATION	25	1801	INSULATION
2	1801	INSULATION	14	1801	INSULATION	26	1801	INSULATION
3	1801	INSULATION	15	1801	RIVET	27	1801	PAN
4	1801	DUCT	16	1801	PANEL	28	1801	PANEL
5	1801	INSULATION	17	1801	SUPPORT	29	1801	INSULATION
6	1801	INSULATION	18	1801	RIVET	30	1801	INSULATION
7	1801	NUT	19	1801	RECEPTACLE	31	1801	ANGLE
8	1801	INSULATION	20	1801	HANDLE	32	1801	ANGLE
9	1801	INSULATION	21	1801	DUCT	33	1801	INSULATION
10	1801	INSULATION	22	1801	INSULATION	34	1801	INSULATION
11	1801	INSULATION	23	1801	INSULATION	35	1801	PLUG
12	1801	INSULATION	24	1801	PARTITION	36	1801	PARTITION

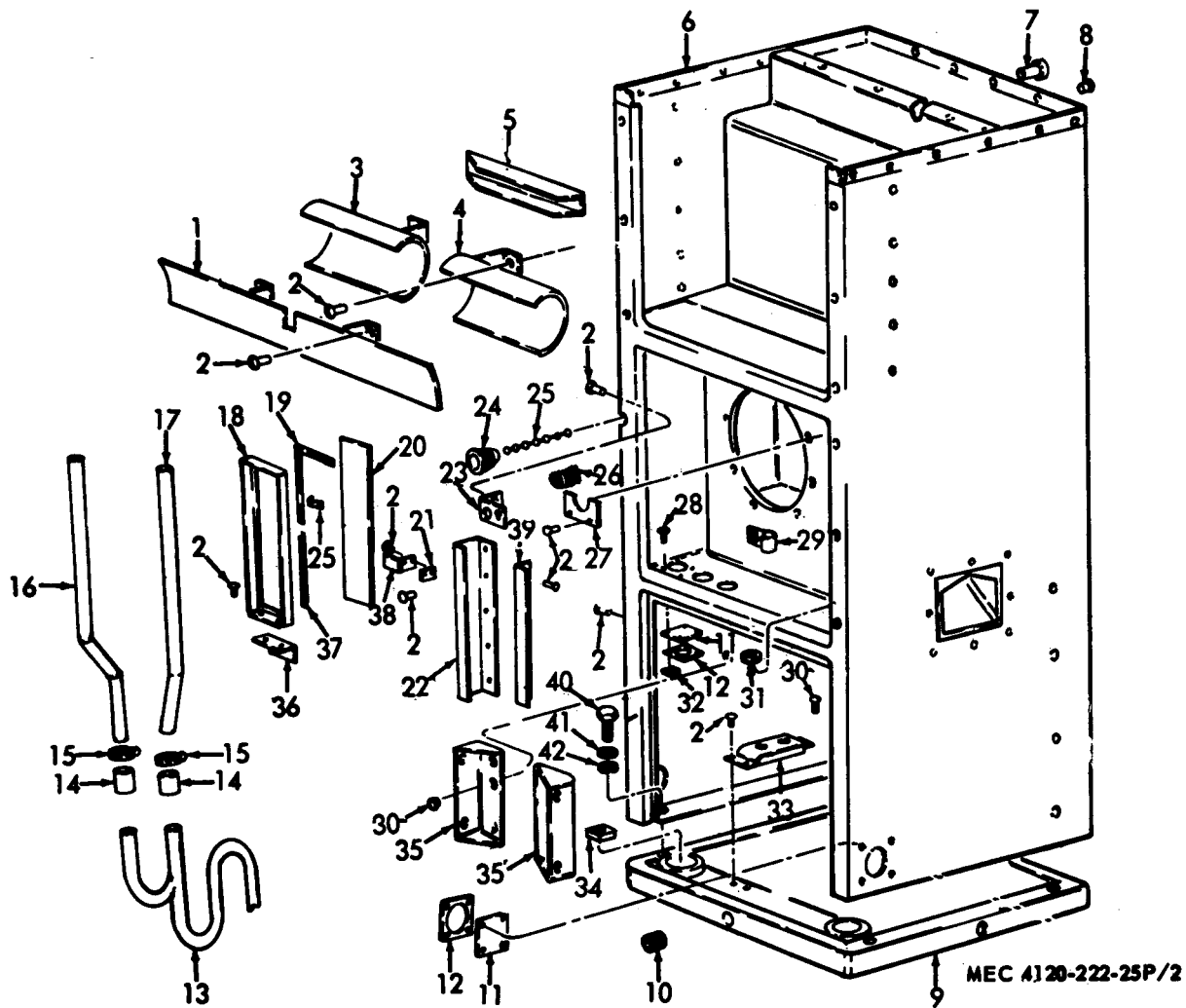
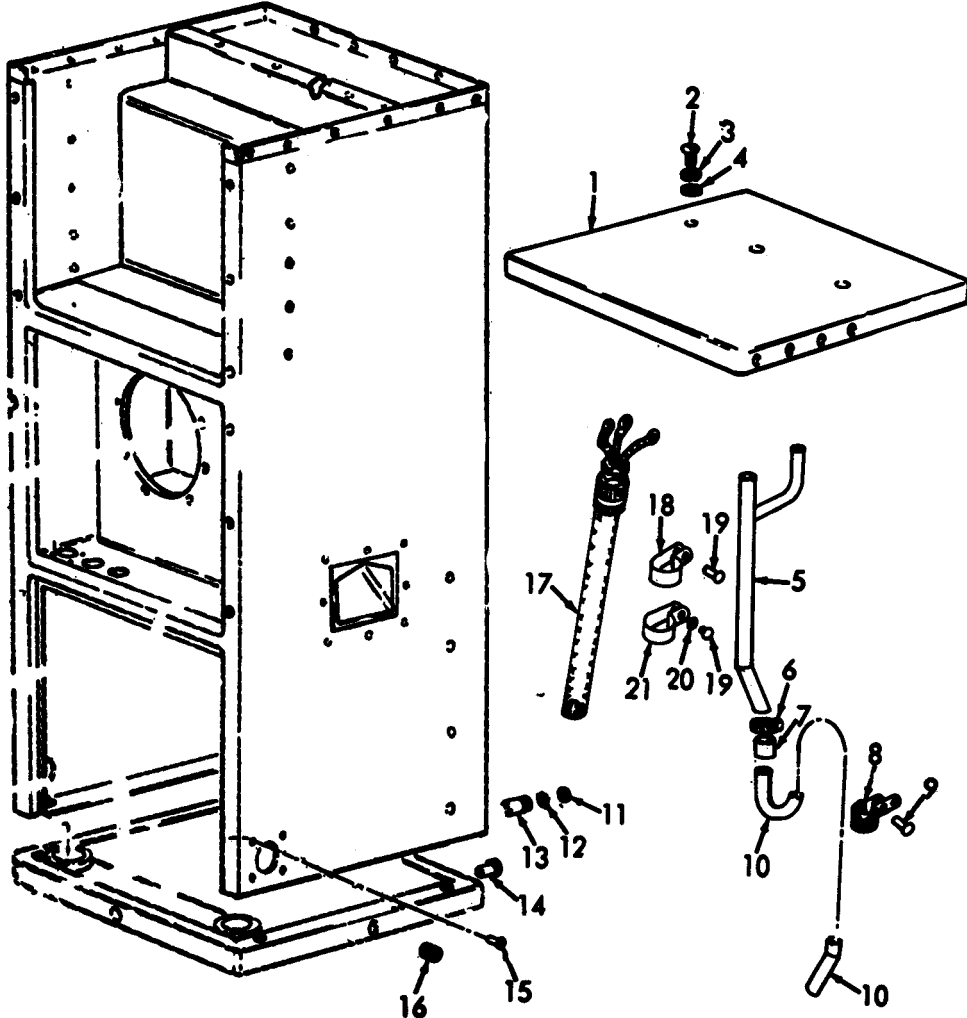

FIGURE No. 2 CASE AND BASE

LEGEND TO PARTS, FIGURE 2

ITEM NO.	FUNCT GROUP	ITEM NAME	ITEM NO.	FUNCT GROUP	ITEM NAME	ITEM NO.	FUNCT GROUP	ITEM NAME
1	1801	BAFFLE	15	1801	CLAMP	28	1801	
2	1801	RIVET	15	5241	CLAMP	29	1801	CLIP
2	5217	RIVET	16	1801	TUBE	30	1501	NUT
3	1801	BAFFLE	16	5241	TUBE	30	1801	NUT
4	1801	BAFFLE	17	1801	TUBE	31	1801	GROMMET
5	1801	SUPPORT	17	5241	TUBE	32	1801	NUT
6	1801	CASE AY	18	1801	FRAME	33	5217	SUPPORT AY
6	1801	CASING AY	19	1801	GASKET	34	1501	NUT
7	1801	NUT	19	1801	SPONGE	34	1801	NUT
8	1801	RIVET	20	1801	BLADE	35	1801	SUPPORT
9	1501	BASE AY	21	1801	SHIM	36	1801	ANGLE
10	1501	PLUG	22	1801	SUPPORT	36	1801	BLOCKOFF
11	1801	C OVER	23	1801	ANGLE	37	1801	SPONGE
12	1801	RETAINING RING	24	1801	PENDANT	38	1801	SPRING
13	1801	DRAIN CONNECTN	25	1801	CHAIN AY	39	1801	SUPPORT
13	5241	TUBE	26	1801	SPRING	40	1501	SCREW
14	1801	HOSE	27	1801	BLOCKOFF	41	1501	WASHER
14	5241	HOSE	27	1801	PLATE	42	1501	WASHER



MEC 4120-222-25P/3

FIGURE No. 3 Case

LEGEND TO PARTS, FIGURE 3

ITEM NO.	FUNCT GROUP	ITEM NAME	ITEM NO.	FUNCT GROUP	ITEM NAME
1	1801	PANEL	10	1801	TUBE
1	1801	PANEL AY	10	5241	TUBE
1	1801	TOP	11	1501	RING
2	1801	SCREW	12	1501	SCREEN
3	1801	WASHER	13	1501	NIPPLE
4	1801	WASHER	14	1501	NUT
5	1801	TUBE	15	1801	SCREW
5	5241	TUBE	16	1501	PLUG
6	1801	CLAMP	17	4009	CONNECTOR
6	5241	CLAMP	17	4010	HARNESS AY
7	1801	HOSE	18	4009	CLAMP
7	5241	HOSE	19	4010	RIVET
8	5241	CLIP	20	4010	WASHER
9	5241	RIVET	21	4009	CLAMP



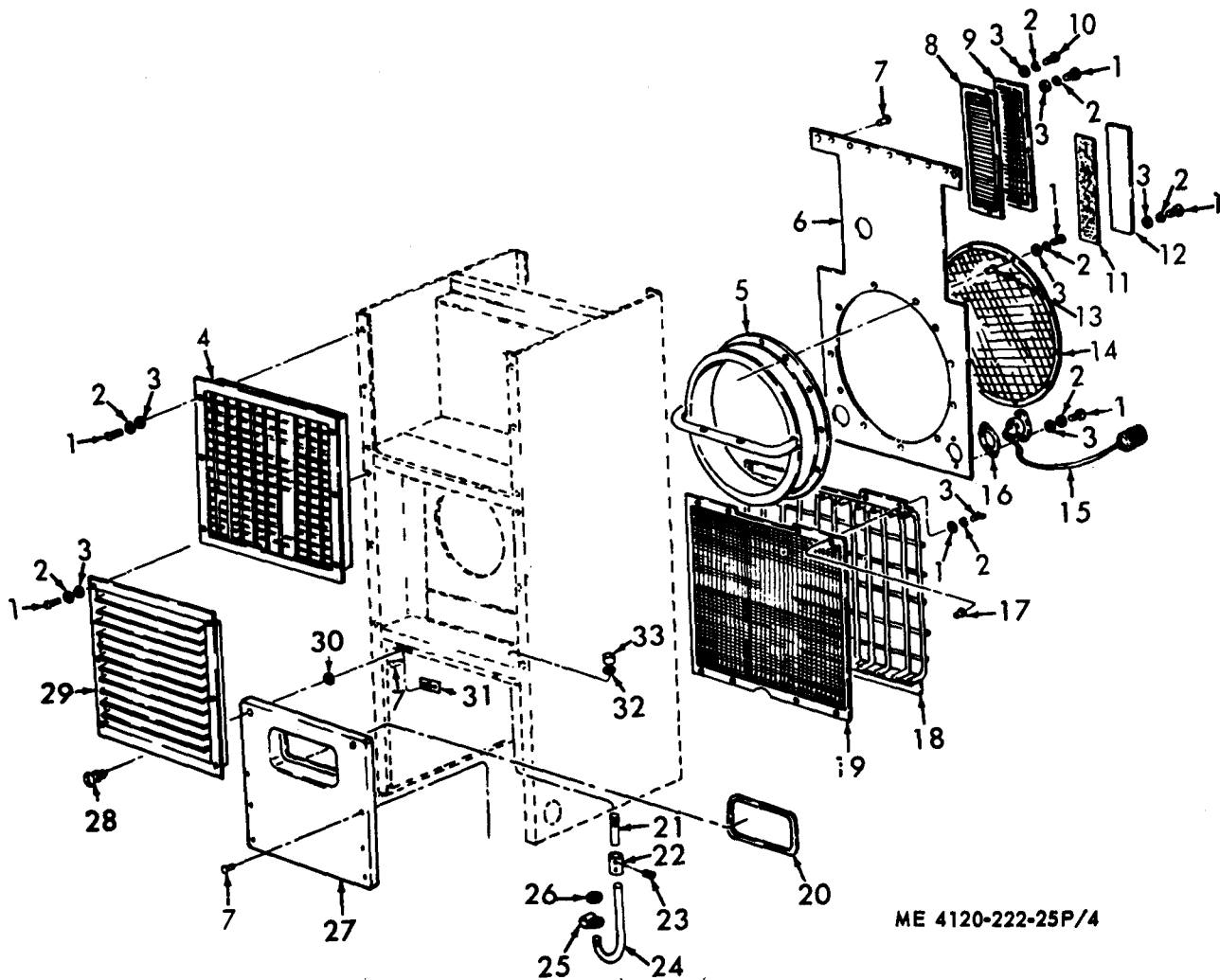

ME 4120-222-25P/4

Figure No. 4 Grilles And Guards

LEGEND TO PARTS, FIGURE 4

ITEM NO.	FUNCT GROUP	ITEM NAME	ITEM NO.	FUNCT GROUP	ITEM NAME	ITEM NO.	FUNCT GROUP	ITEM NAME
1	1501	SCREW	10	1801	SCREW	21	4011	ROD
1	1801	SCREW	11	1801	GAS KET	22	4011	COUPLING
1	5244	SCREW	12	1801	COVER	23	4011	SETSCREW
2	1501	WASHER	13	1801	NUT	24	4011	ROD
2	1801	WASHER	14	1501	GUARD	25	4011	CLAMP
2	5244	WASHER	15	5244	SWITCH	25	4011	CONNECTOR
3	1501	WASHER	16	4012	GASKET	26	4011	NUT
3	1801	WASHER	16	5244	GAS KET	27	1801	PANEL AY
3	5244	WASHER	17	1801	NUT	28	1801	SCREW
4	1801	GRILLE	18	1801	GUARD	29	1801	GRILLE
5	1801	SUPPORT-CONE	18	1801	GRILLE	29	1801	GRILLE AY
6	1801	PANEL	19	1801	SCREEN	30	1801	WASHER
7	1801	RIVET	19	5245	FILTER	31	1801	NUT
8	5245	FILTER	19	5245	SCREEN	32	4011	BUSHING
9	1801	SCREEN	20	1801	GAS KET	32	4011	SPACER
9	1801	SCREEN AY	20	1801	SPONGE STRIP	33	4011	KNOB

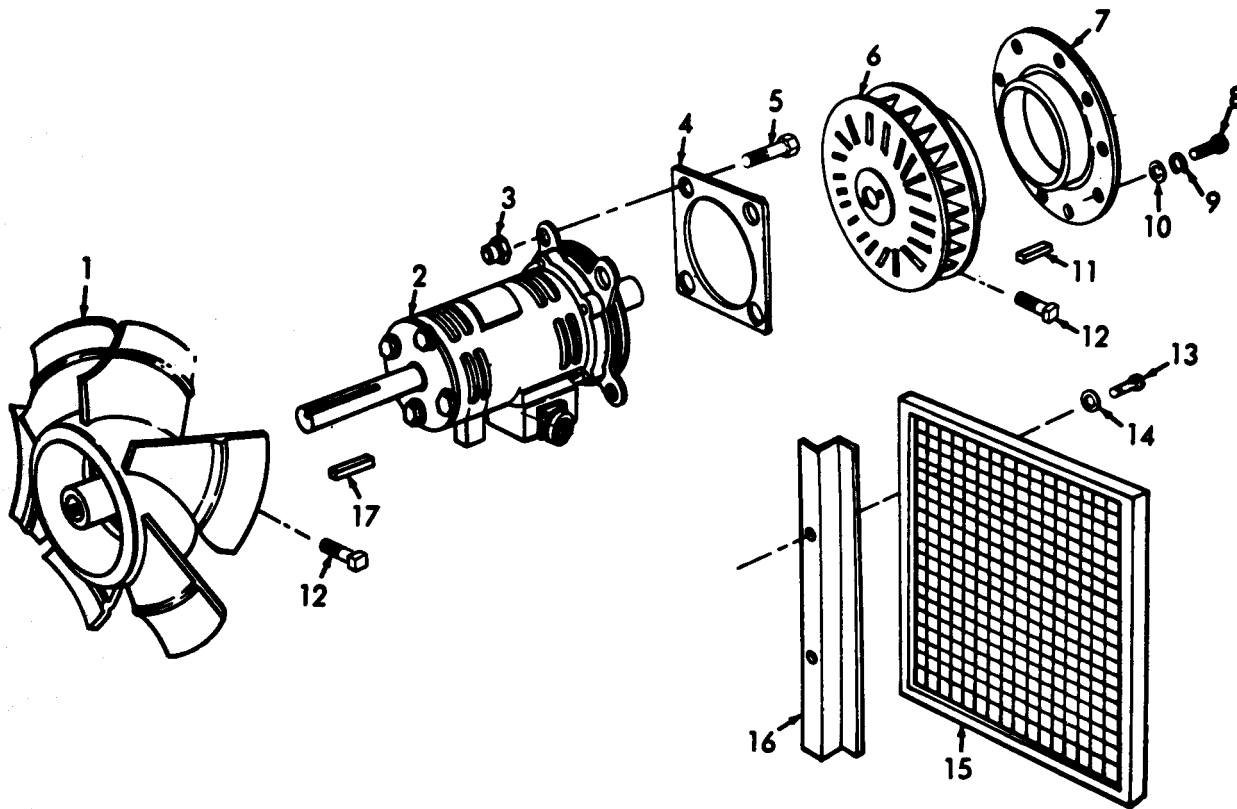

MEC 4120-222-25P/5

FIGURE No. 5 FAN AND MOTOR

LEGEND TO PARTS, FIGURE 5

ITEM NO.	FUNCT GROUP	ITEM NAME	ITEM NO.	FUNCT GROUP	ITEM NAME
1	5243	FAN ASSEMBLY	8	1801	SCREW
2	4000	MOTOR	9	1801	WASHER
2	4000	MOTOR ASSEMBLY	10	1801	WASHER
3	4000	NUT	11	5243	KEY
4	4000	GASKET	12	5243	SETSCREW
4	4000	ISOLATOR	13	1801	STUD ASSEMBLY
5	4000	SCREW	14	1801	WASHER
6	5243	FAN	15	5245	FILTER
6	5243	FAN ASSEMBLY	16	1801	RETAINER
7	1801	RING	17	5243	KEY

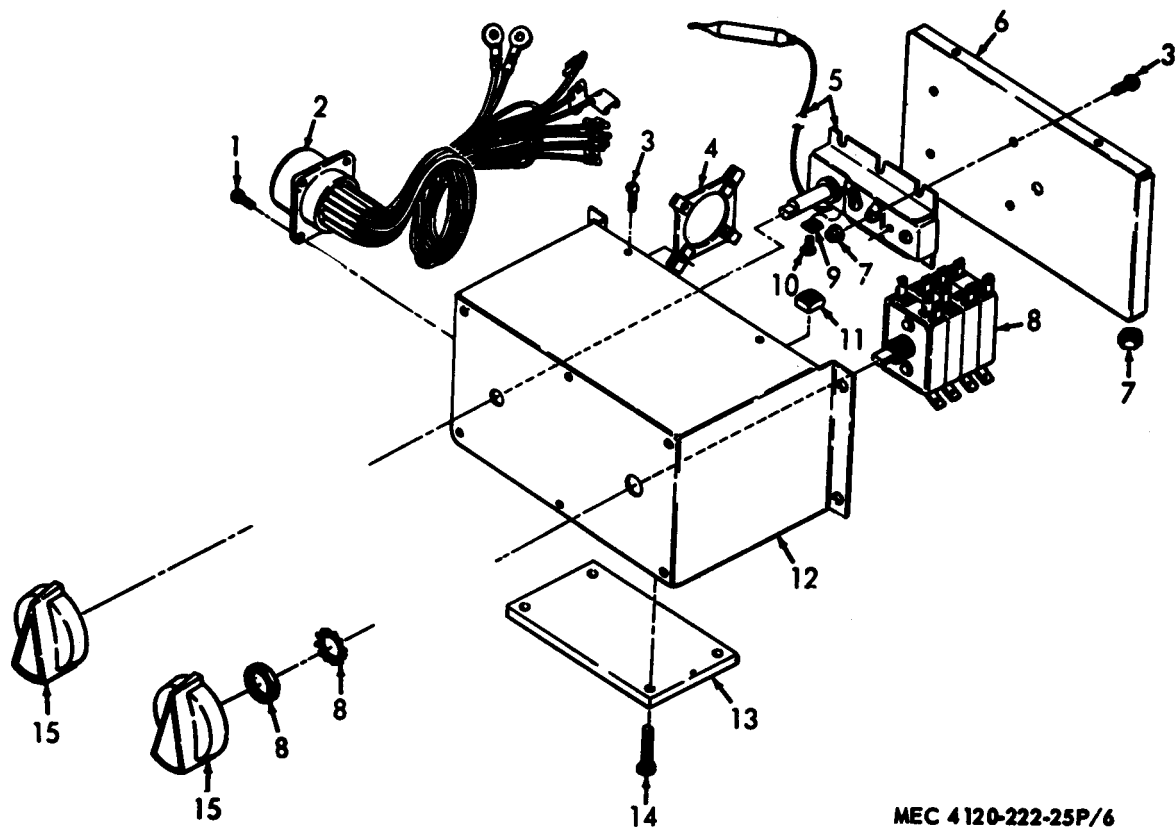

MEC 4120-222-25P/6

FIGURE No. 6 CONTROL PANEL  
LEGEND TO PARTS, FIGURE 6

ITEM NO.	FUNCT GROUP	ITEM NAME	ITEM NO.	FUNCT GROUP	ITEM NAME
1	4018	SCREW	7	5244	NUT
2	4009	CONNECTOR	8	4012	SWITCH
2	4018	CONNECTOR	9	5244	CLAMP
3	4009	SCREW	10	5244	SCREW
3	5244		11	4009	NUT
4	4018	NUT	11	4010	NUT
4	4018	RETAINING RING	12	4009	CASE
5	5244	CONTROL	12	4010	CASE
5	5244	THERMOSTAT	13	4010	GASKET
6	4009	PLATE	14	4010	SCREW
6	4010	PLATE	15	4012	KNOB
7	4009	NUT	15	5244	KNOB

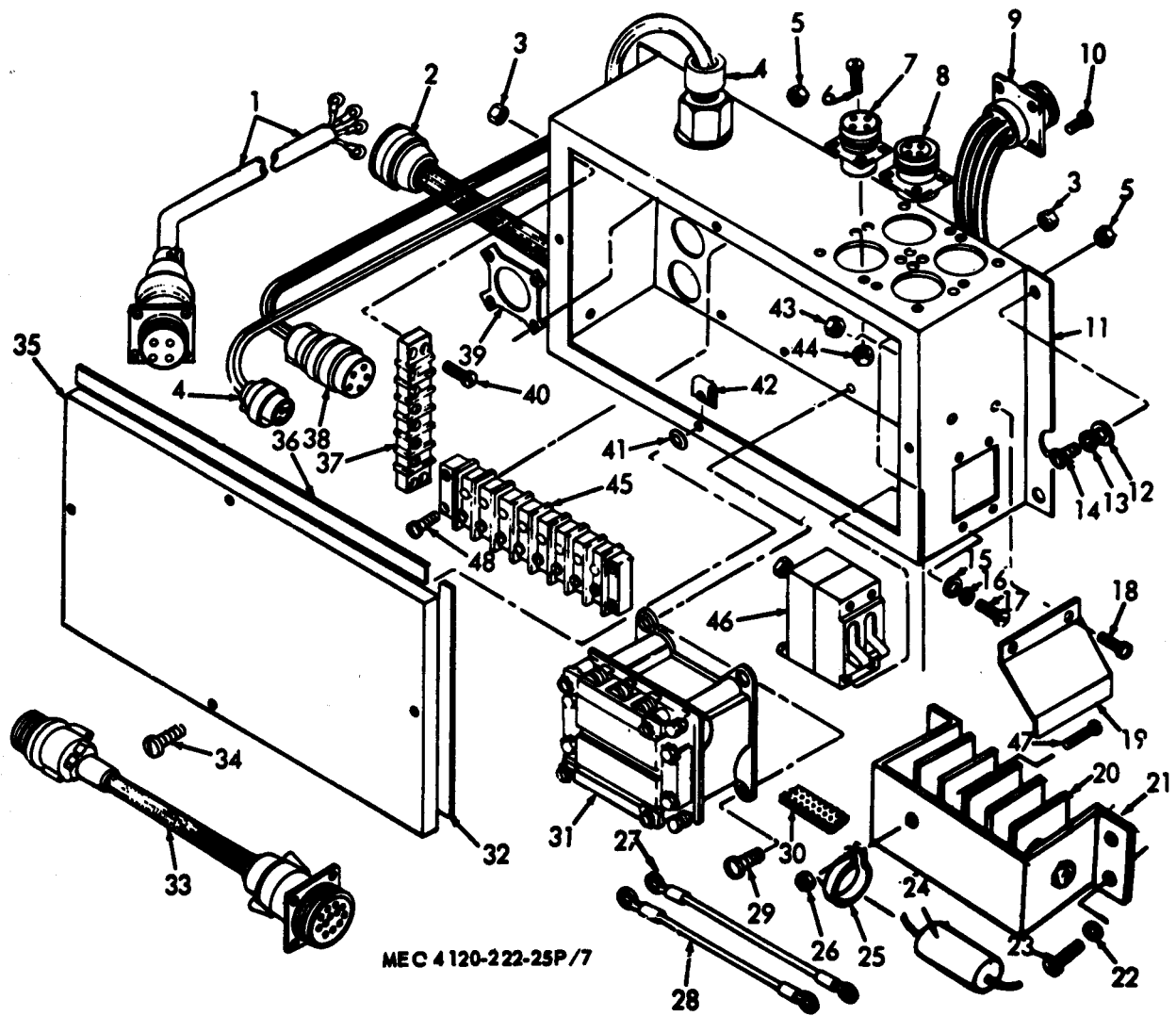
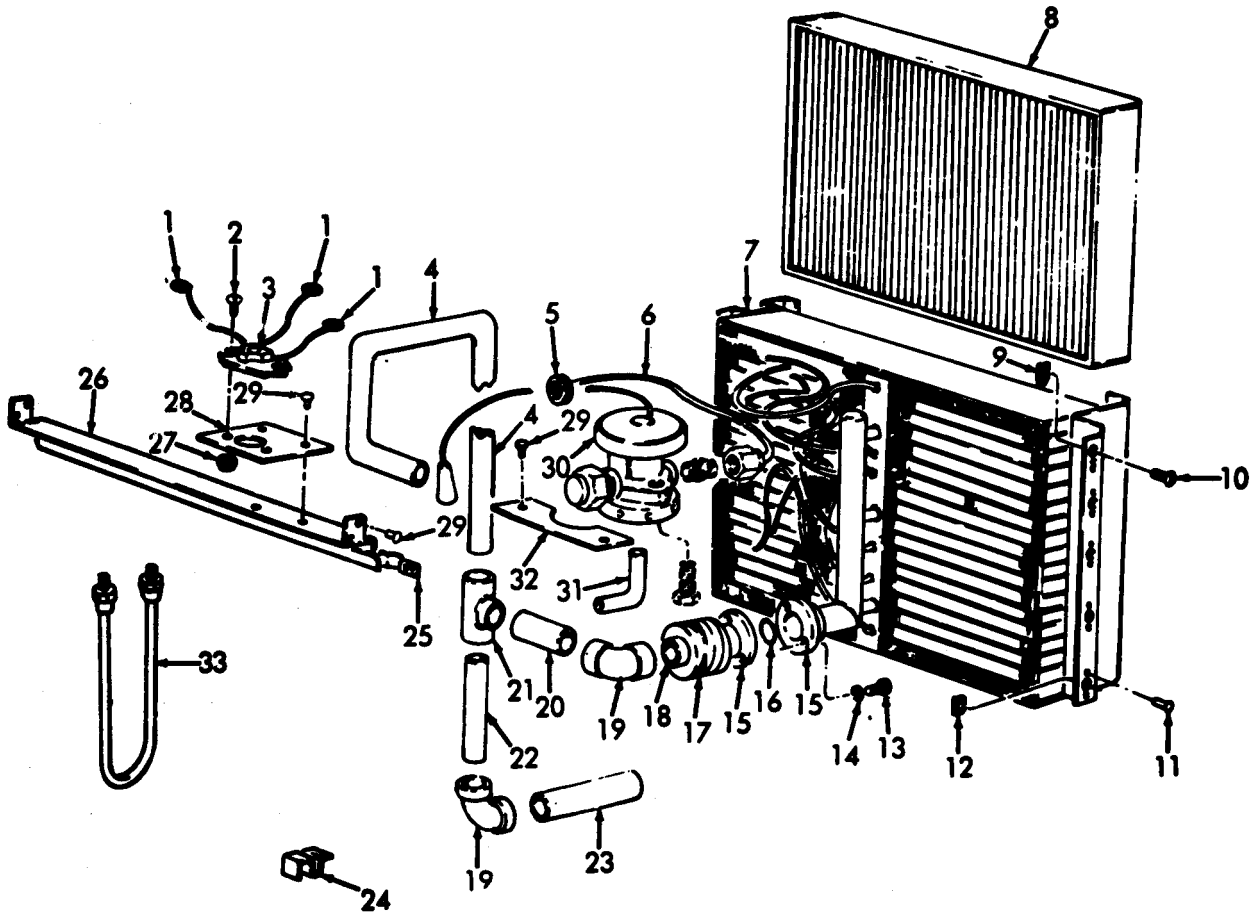

FIGURE No. 7 CONTROL BOX

LEGEND TO PARTS, FIGURE 7

ITEM NO.	FUNCT GROUP	ITEM NAME	ITEM NO.	FUNCT GROUP	ITEM NAME	ITEM NO	FUNCT GROUP	ITEM NAME
1	4010	WIRING HARNESS	15	4011	WASHER	34	4009	SCREW
2	4009	CONNECTOR	16	4011	WASHER	34	4009	SCREW
2	5244	CONNECTOR	17	4011	SCREW	35	4009	PANEL
3	4018	NUT	18	4010	SCREW	35	4010	PANEL
3	4213	NUT	19	4010	GUARD	36	4009	GASKET
4	4010	WIRING HARNESS	20	4213	RECTIFIER	36	4010	GASKET
5	4010	NUT	21	4213	BRACKET	37	4018	TERMINAL BOARD
5	5018	NUT	22	4213	WASHER	38	4010	WIRING HARNESS
6	4010	SCREW	23	4213	SCREW	39	4010	RETAINING RING
7	4009	CONNECTOR	24	4006	SUPPRESSOR	40	4018	SCREW
8	4009	CONNECTOR	25	4006	CLAMP	41	4009	WASHER
9	4009	CONNECTOR	26	4006	NUT	41	4010	NUT
10	4010	SCREW	27	4010	LEAD ASSEMBLY	42	4010	NUT
11	4009	BOX	28	4010	LEAD ASSEMBLY	43	4010	NUT
11	4009	JUNCTION BOX	29	4010	SCREW	44	4010	NUT
11	4010	JUNCTION BOX	30	4006	INSULATION	45	4018	TERMINAL BLOCK
12	4010	WASHER	31	4010	CONTACTOR	46	4011	CIRCUIT BREAKER
13	4010	WASHER	32	4009	GASKET	47	4006	SCREW
14	4010	SCREW	33	2202	CABLE ASSEMBLY	48	4018	SCREW



MEC 4120-222-25P/8

FIGURE NO. 8 EVAPORATOR, VALVES, AND LINES

LEGEND TO PARTS, FIGURE 8

ITEM NO.	FUNCT GROUP	ITEM NAME	ITEM NO.	FUNCT GROUP	ITEM NAME	ITEM NO.	FUNCT GROUP	ITEM NAME
1	4010	LEAD	12	5241	NUT	24	5247	CLIP
1	4012	LEAD	13	5217	SCREW	25	5247	CLIP
1	4012	WIRE ASSEMBLY	14	5217	WASHER	26	1901	SUPPORT
2	4012	SCREW	15	5217	FLANGE	26	4012	SUPPORT
3	4012	CUTOUT	15	5241	FLANGE	27	4012	NUT
3	4012	SWITCH	16	5217	GASKET	28	4012	BRACKET
4	5217	TUBE	16	5217	PACKING	28	4012	SUPPORT
5	1801	GROMMET	17	5217	INSULATION	29	1801	RIVET
6	5217	TUBE	18	5217	TUBE	29	4012	RIVET
7	5241	EVAPORATOR ASSY	19	5217	ELBOW	29	5241	RIVET
8	5241	ELIMINATOR	20	5217	TUBE	30	5241	VALVE
9	5241	NUT	21	5217	TEE	31	5217	TUBE
10	5241	SCREW	22	5217	TUBE	32	5241	BLOCKOFF
11	5241	RIVET	23	5217	TUBE	33	5247	HEATER

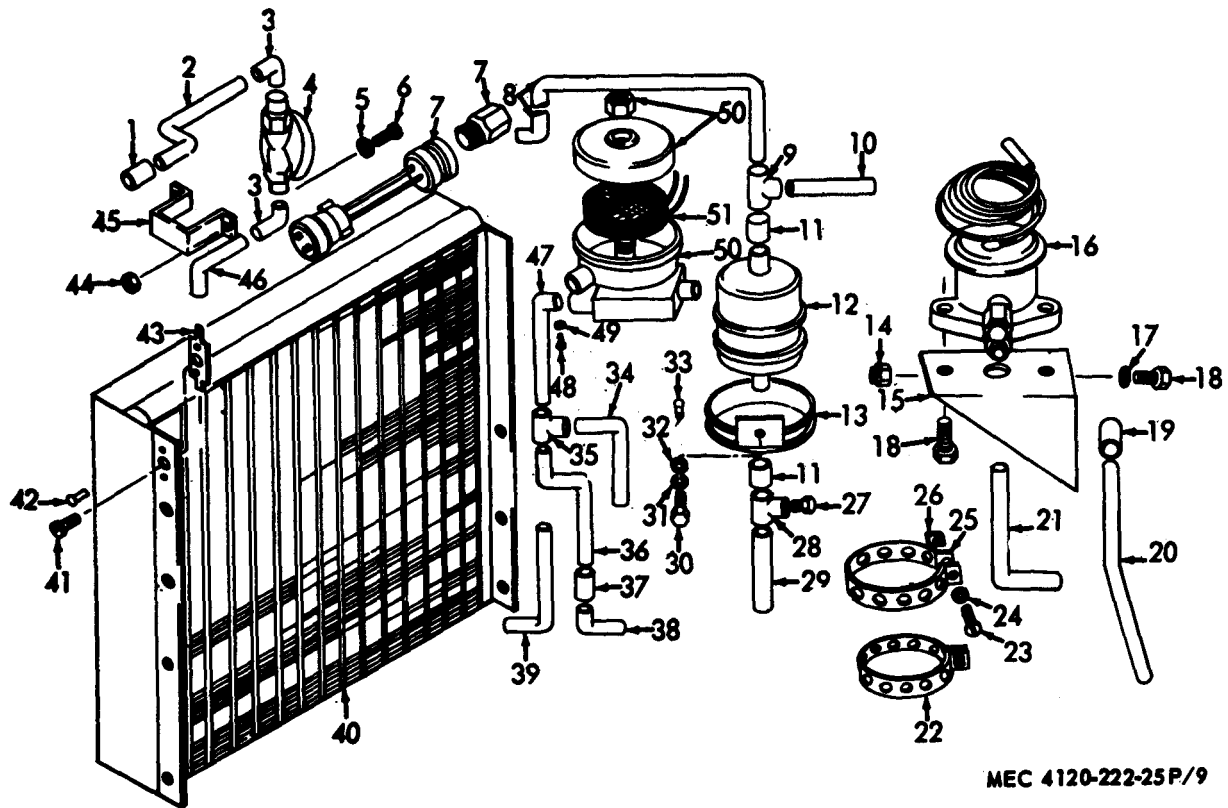

MEC 4120-222-25P/9

FIGURE No. 9 CONDENSER AND VALVES

LEGEND TO PARTS, FIGURE 9

ITEM NO.	FUNCT GROUP	ITEM NAME	ITEM NO.	FUNCT GROUP	ITEM NAME	ITEM NO.	FUNCT GROUP	ITEM NAME
1	5241	COUPLING	18	5241	SCREW	35	5217	TEE
2	5217	TUBE	19	5217	FITTING	36	5217	TUBE
3	5217	ELBOW	20	5217	TUBE	37	5217	COUPLING
4	4702	INDICATOR	21	5217	TUBE	38	5217	TUBE
4	4702	SIGHT GLASS ASSY	22	5217	CLAMP	39	5217	TUBE
5	4702	WASHER	23	5217	SCREW	40	5230	COIL
6	4702	SCREW	24	4010	WASHER	40	5230	CONDENSER ASSY
7	4009	CONNECTOR	24	5217	WASHER	41	5230	SCREW
8	5217	TUBE	25	5217	CLAMP	42	5230	RIVET
9	5217	TEE	26	5217	NUT	43	5230	NUT
10	5217	TUBE	27	5217	NOT APPL	44	4702	NUT
11	5217	TUBE	28	5217	TEE	45	4702	BRACKET
12	5235	DEHYDRATOR	29	5217	TUBE	46	5217	TUBE
13	5235	BRACKET	30	5235	SCREW	47	5217	TUBE
14	5241	NUT	31	5235	WASHER	48	5217	SCREW
15	5241	BRACKET	32	5235	WASHER	49	5217	WASHER
16	5217	VALVE	33	5235	NUT	50	5217	VALVE
17	5241	WASHER	34	5217	TUBE	51	5217	COIL

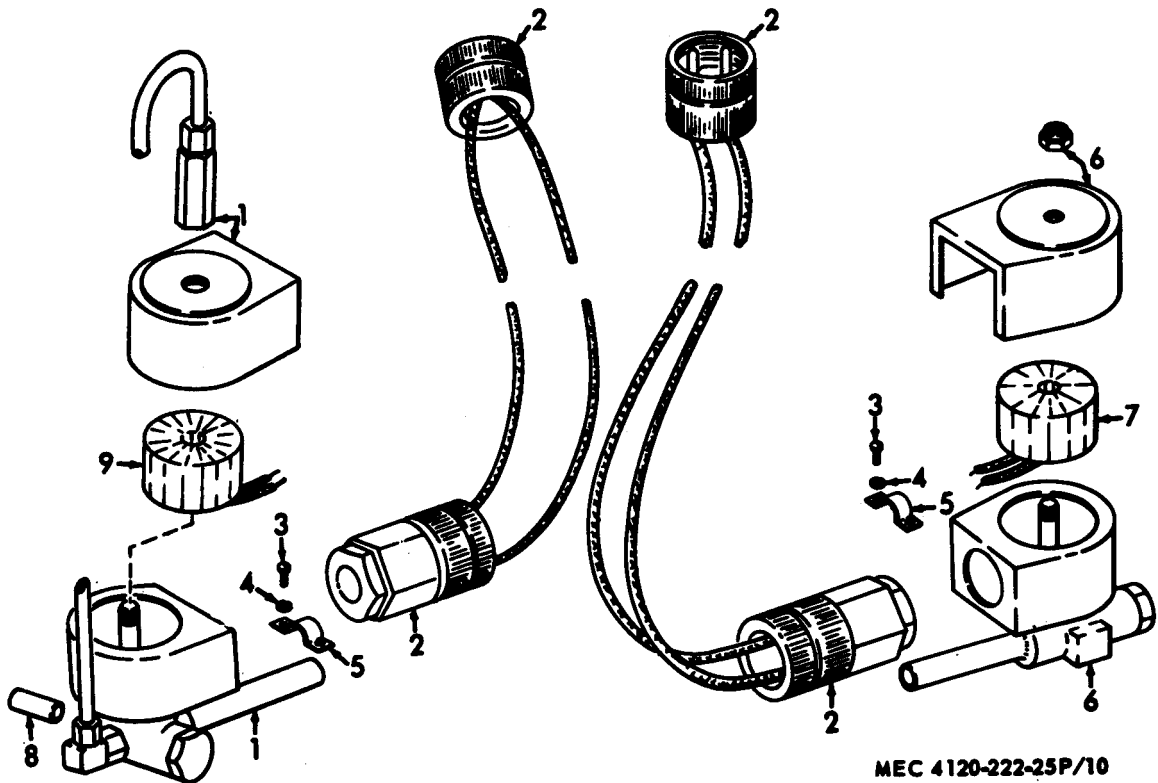
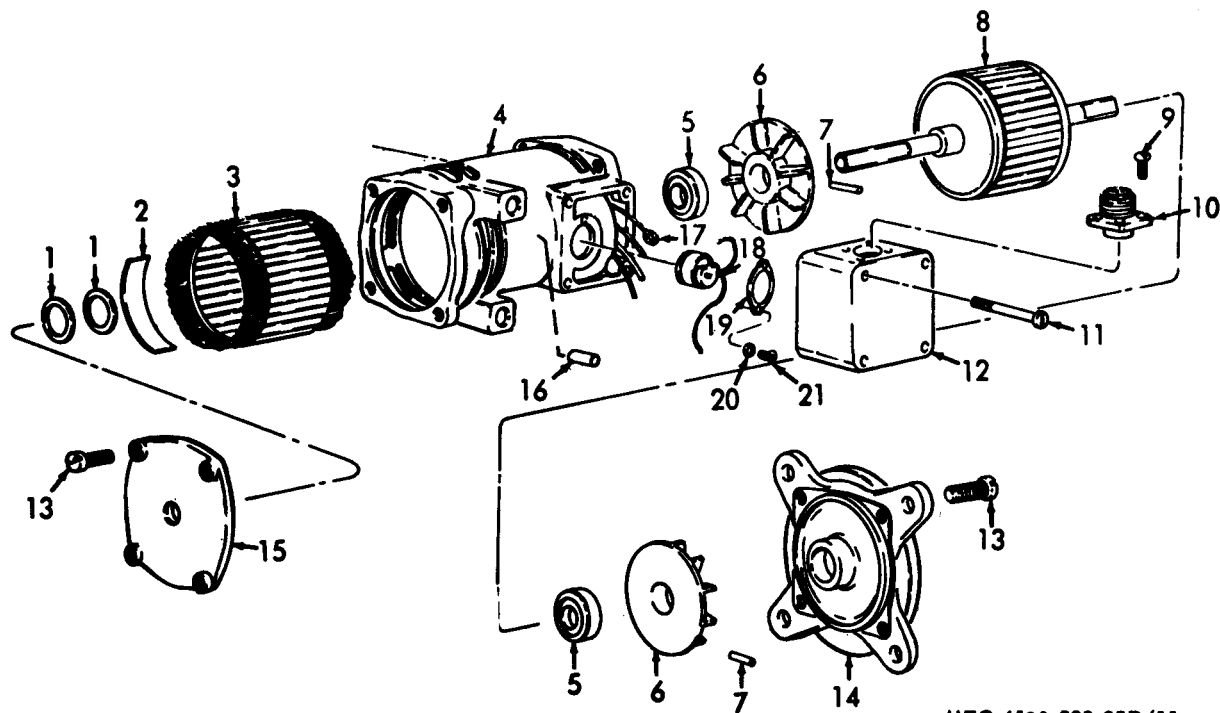

FIGURE NO. 10 SOLENOID VALVES

LEGEND TO PARTS, FIGURE 10

ITEM NO.	FUNCT GROUP	ITEM NAME
1	5217	VALVE
2	4009	CONNECTOR
2	5217	CONNECTOR
3	5217	SCREW
4	5217	WASHER
5	5217	CLAMP
6	5217	VALVE
7	5217	COIL
8	5217	COUPLING
9	5217	COIL





MEC 4120-222-25P/11

FIGURE No. 11 FAN MOTOR

LEGEND TO PARTS, FIGURE 11

ITEM NO.	FUNCT GROUP	ITEM NAME	ITEM NO.	FUNCT GROUP	ITEM NAME
1	4005	LOAD SPRING	12	4005	COVER
1	4005	WASHER	13	4005	SCREW
2	4002	INSULATION	14	4005	ENDBELL
3	4002	STATOR	14	4005	FLANGE
4	4002	FIELD SHELL	15	4005	ENDBELL
4	4002	HOUSING	16	4002	PIN
5	4005	BEARING	17	4018	TERMINAL
6	4005	FAN	18	4006	PROTECTOR
7	4005	PIN	19	4006	BRACKET
8	4001	ROTOR	19	4006	PLATE
9	4018	SCREW	20	4006	WASHER
10	4018	CONNECTOR	21	4006	SCREW
11	4005	SCREW			

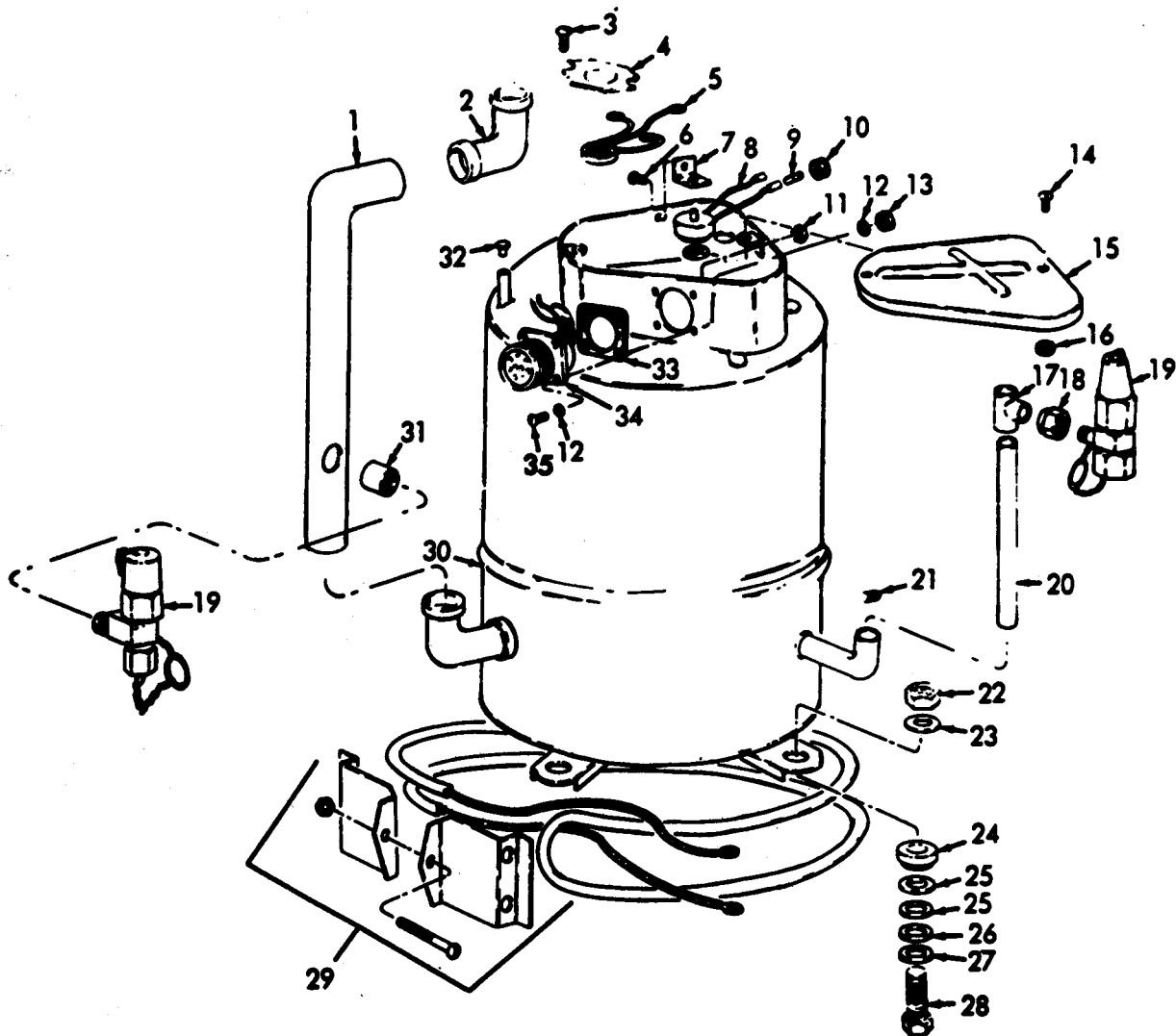

MEC 4120-222-25P/12

FIGURE No. 12 COMPRESSOR

LEGEND TO PARTS, FIGURE 12

ITEM NO.	FUNCT GROUP	ITEM NAME	ITEM NO.	FUNCT GROUP	ITEM NAME	ITEM NO.	FUNCT GROUP	ITEM NAME
1	5217	TUBE	13	4010	NUT	25	5200	WASHER
2	5217	ELBOW	14	5200	SCREW	25	5235	WASHER
3	4006	SCREW	15	5200	COVER ASSY	26	5200	WASHER
4	4006	BRACKET	16	5200	WASHER	27	5200	WASHER
5	4006	PROTECTOR	17	5217	TEE	28	5200	BOLT
5	4006	SWITCH	18	5217	ADAPTER	28	5200	SCREW
6	5200	SCREW	19	5217	VALVE	29	5247	HEATER
6	5244	SCREW	20	5217	TUBE	30	5200	COMPRESSOR ASSY
7	5244	BRACKET	21	5200	PLUG	31	5217	COUPLING
8	5244	THERMOSTAT	22	5200	NUT	32	5217	PLUG
9	4009	CONNECTOR	23	5200	WASHER	33	4010	GASKET
10	5200	GROMMET	23	5235	WASHER	34	4010	CONNECTOR
11	4012	NUT	24	5200	BUSHING	35	4010	SCREW
12	4010	WASHER						

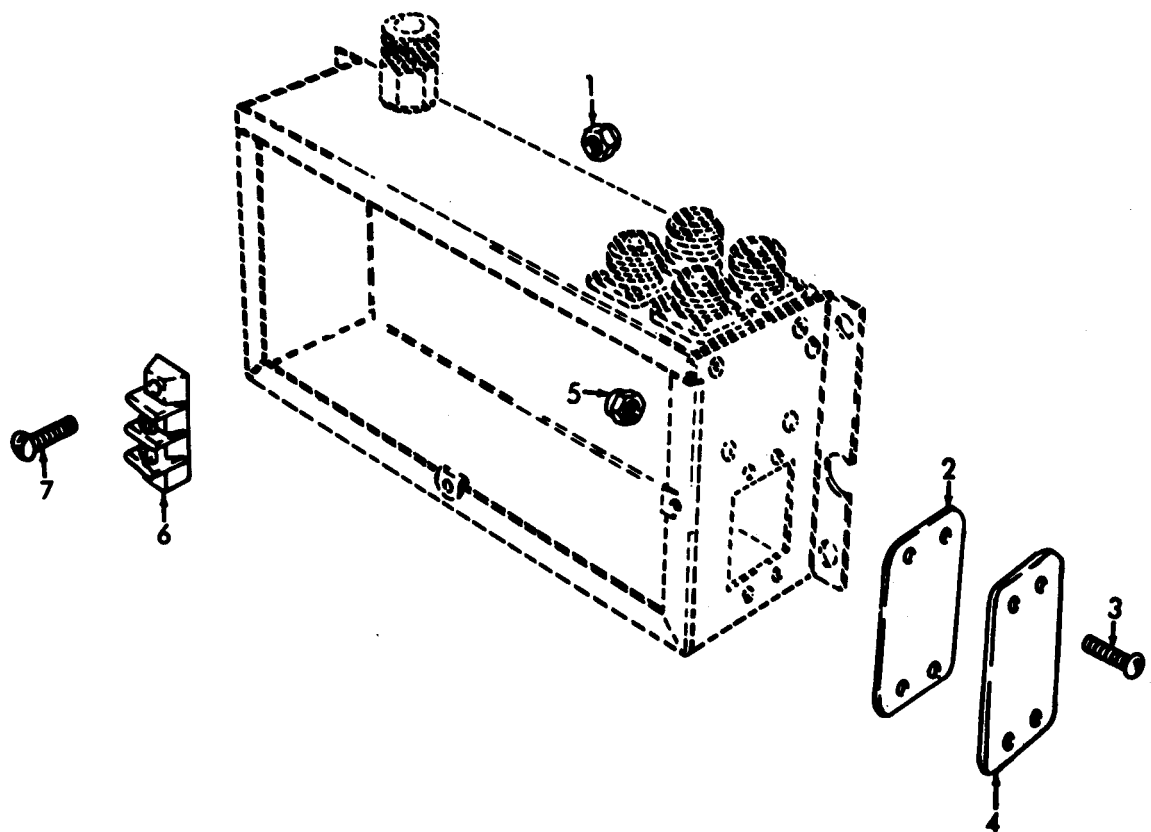

MEC 4120-222-25P/13.

FIGURE No. 13 TERMINAL BLOCK AND CIRCUIT BREAKER COVER

LEGEND TO PARTS, FIGURE 13

ITEM NO.	FUNCT GROUP	ITEM NAME
1	4018	NUT
2	4010	GASKET
3	4010	SCREW
4	4010	COVER
5	4010	NUT
6	4018	TERMINAL BLOCK
7	4018	SCREW

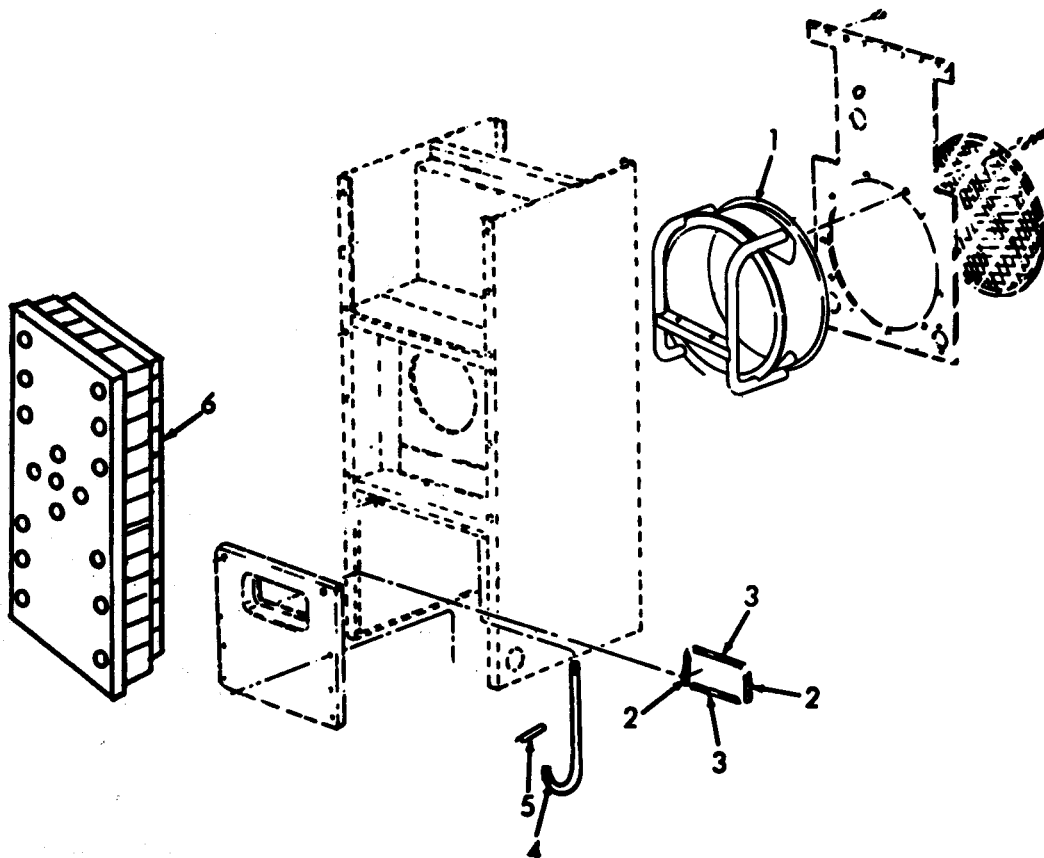

MEC 4120-222-25P/14

FIGURE NO. 14 GRILLES AND GUARDS

LEGEND TO PARTS, FIGURE 14

ITEM NO.	FUNCT GROUP	ITEM NAME
1	1801	SUPPORT AND CONE
2	1801	SPONGE STRIP
3	1801	SPONGE STRIP
4	4011	ROD
5	4011	CONNECTION
6	1801	ATTENUATOR

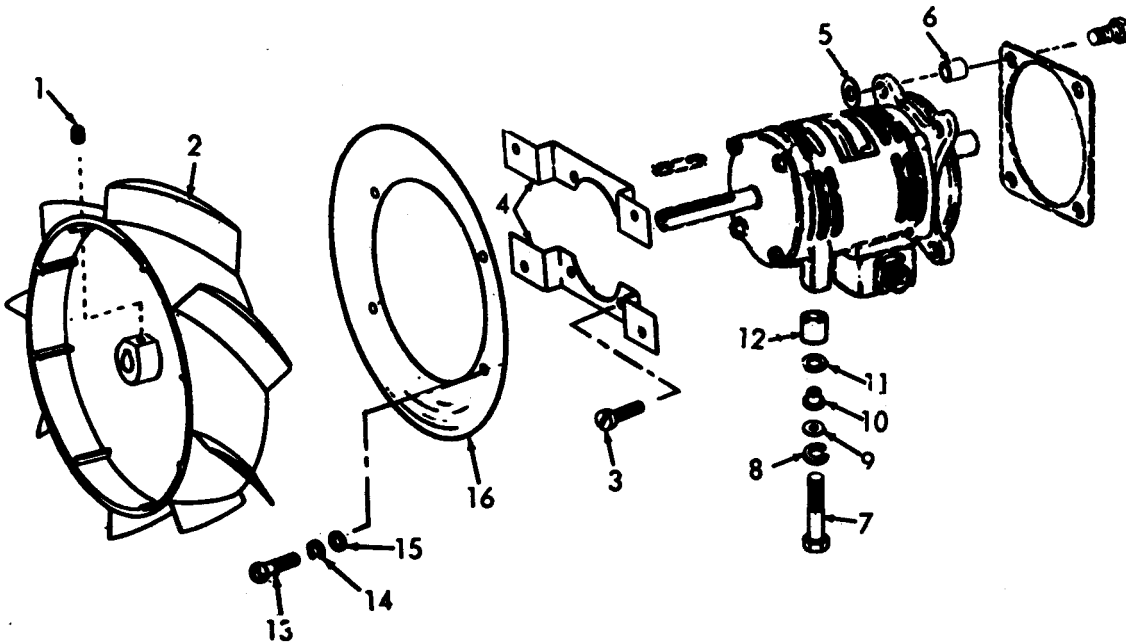

MEC 4120-222-25P/15

FIGURE No. 15 FAN MOTOR

LEGEND TO PARTS, F I G U R E 15

ITEM NO.	FUNCT GROUP	ITEM NAME	ITEM NO.	FUNCT GROUP	ITEM NAME	ITEM NO.	FUNCT GROUP	ITEM NAME
1	5243	SETSCREW	6	4000	BUSHING	12	4000	SPACER
2	5243	FAN	7	4000	BOLT	13	1801	SCREW
2	5243	FAN ASSY	8	4000	WASHER	14	1801	WASHER
3	1801	SCREW	9	4000	WASHER	15	1801	WASHER
4	1801	BRACKET	10	4000	BUSHING	16	1801	BAFFLE
5	4000	WASHER	11	4000	WASHER			

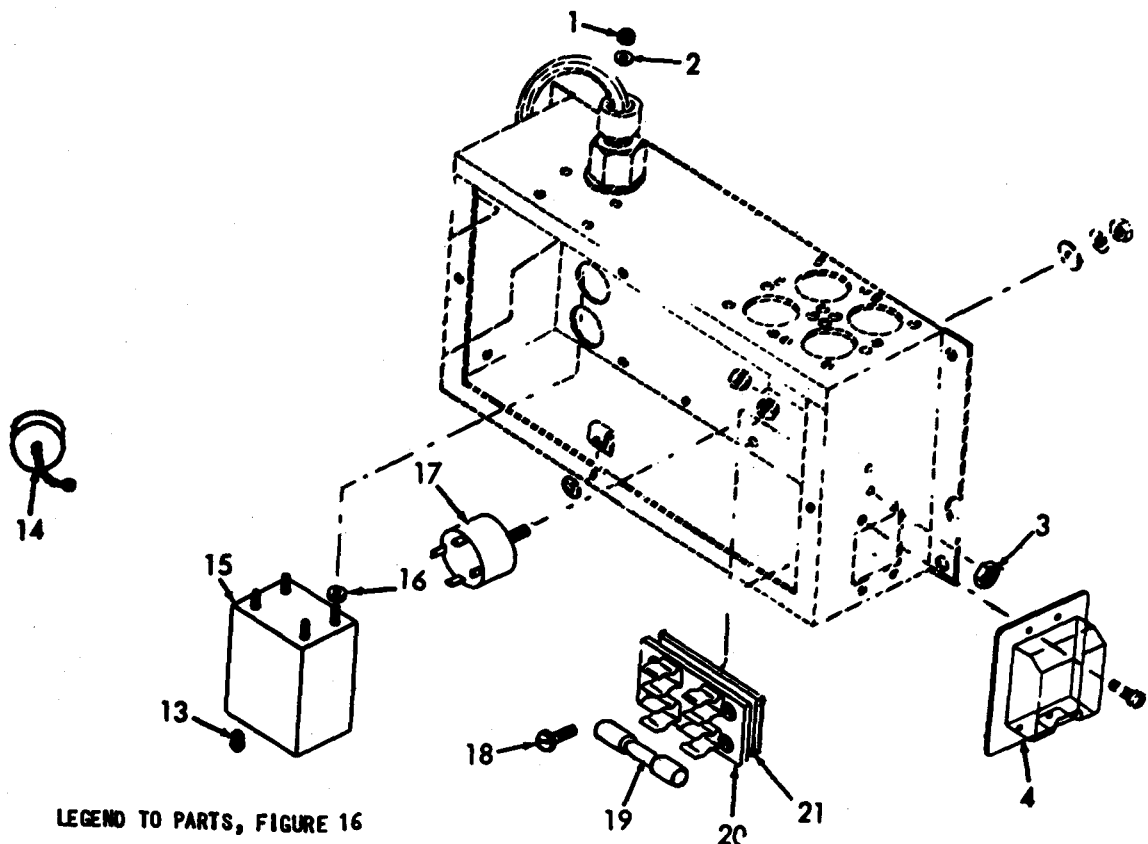

LEGEND TO PARTS, FIGURE 16

ITEM NO.	FUNCT GROUP	ITEM NAME
1	4006	NUT
2	4006	WASHER
3	4023	NUT
4	4010	GUARD
4	4011	COVER
5	4010	LEAD
6	4010	WASHER
7	4010	WASHER
8	4010	SCREW
9	4010	WASHER
10	4010	NUT
11	4010	WASHER
12	4010	SCREW
13	4006	SCREW
14	4009	CAP
14	4010	COVER
15	4006	RELAY
16	4006	WASHER
17	4218	SEMICONDUCTOR
18	4208	SCREW
19	4208	FUSE
20	4208	FUSEHOLDER
21	4208	INSULATOR PLATE

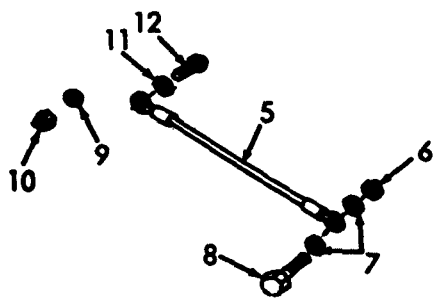

MEC 4120-222-25P/16

FIGURE No. 16 CONTROL BOX

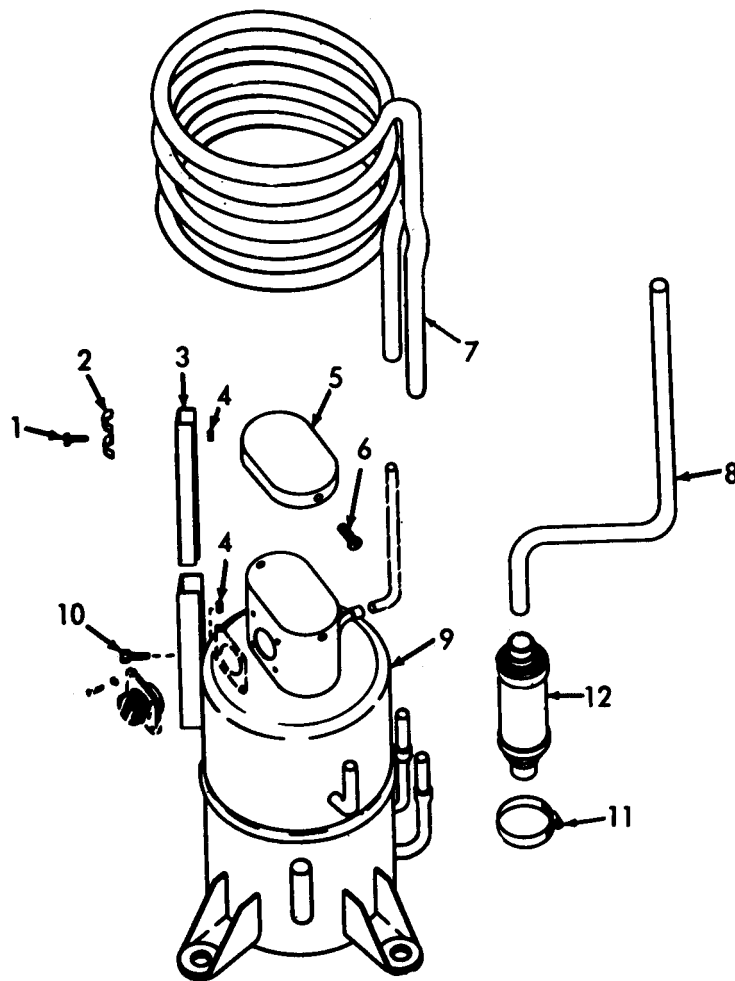

MEC 4120-222-25P/17

FIGURE No. 17 COMPRESSOR

LEGEND TO PARTS, FIGURE 17

ITEM NO.	FUNCT GROUP	ITEM NAME	ITEM NO.	FUNCT GROUP	ITEM NAME
1	5200	SCREW ASSY	7	5200	DE SUPERHEATER
2	5200	CLAMP	8	5217	TUBE
3	5200	SUPPORT	9	5200	COMPRESSOR ASSY
4	5200	NUT	10	5200	SCREW ASSY
5	5200	COVER ASSY	11	5217	CLAMP
6	5200	SCREW	12	5217	STRAINER

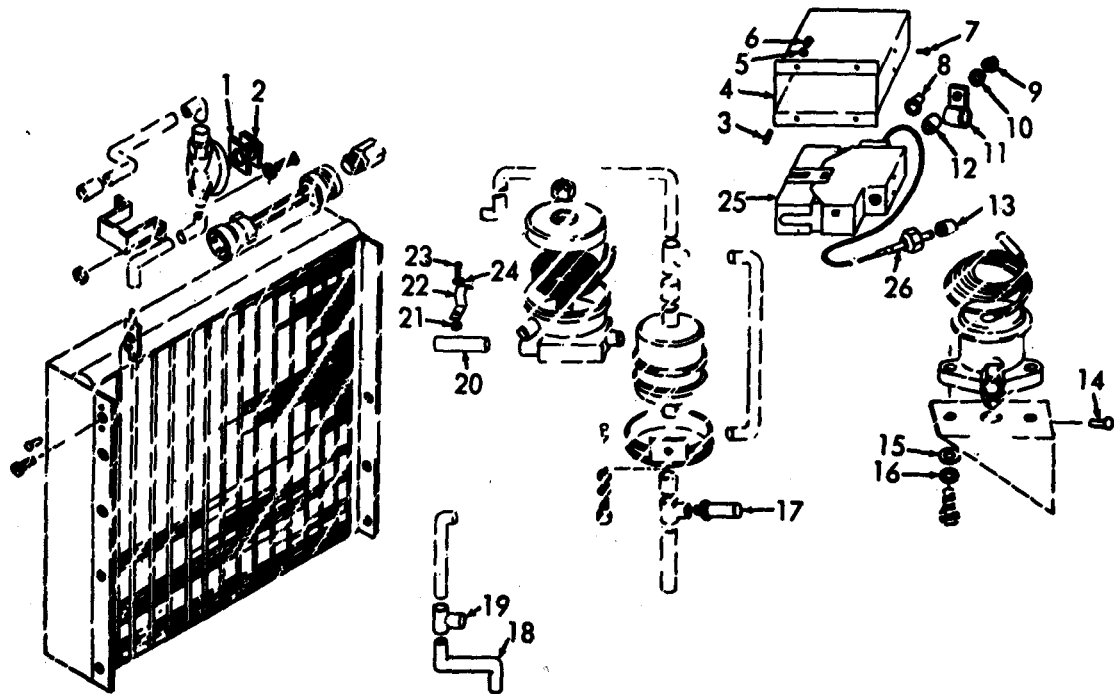

MEC 4120-222-25P/18

FIGURE No. 18 CONDENSER AND VALVES

LEGEND TO PARTS, FIGURE 18

ITEM NO.	FUNCT GROUP	ITEM NAME	ITEM NO.	FUNCT GROUP	ITEM NAME	ITEM NO.	FUNCT GROUP	ITEM NAME
1	4702	SPACER	8	4006	GROMMET	17	5217	VALVE
2	4702	GASKET	9	5217	WASHER	18	5217	TUBE
3	4006	SCREW	10	5217	WASHER	19	5217	TEE
3	4012	SCREW	11	4012	STRAP	20	5217	PIPE
4	4006	COVER	11	5217	CLAMP	21	5217	NUT
4	4012	ENCLOSURE	12	5217	SPACER	22	5217	STRAP
5	4006	WASHER	13	4012	BUSHING	23	5217	SCREW
5	4012	WASHER	13	5217	BUSHING	24	5217	WASHER
6	4006	NUT	14	5241	RIVET	25	4006	SWITCH
6	4012	NUT	15	5241	WASHER	25	4012	SWITCH
7	4006	SCREW	16	5241	WASHER	26	5217	COUPLING
7	4012	SCREW						



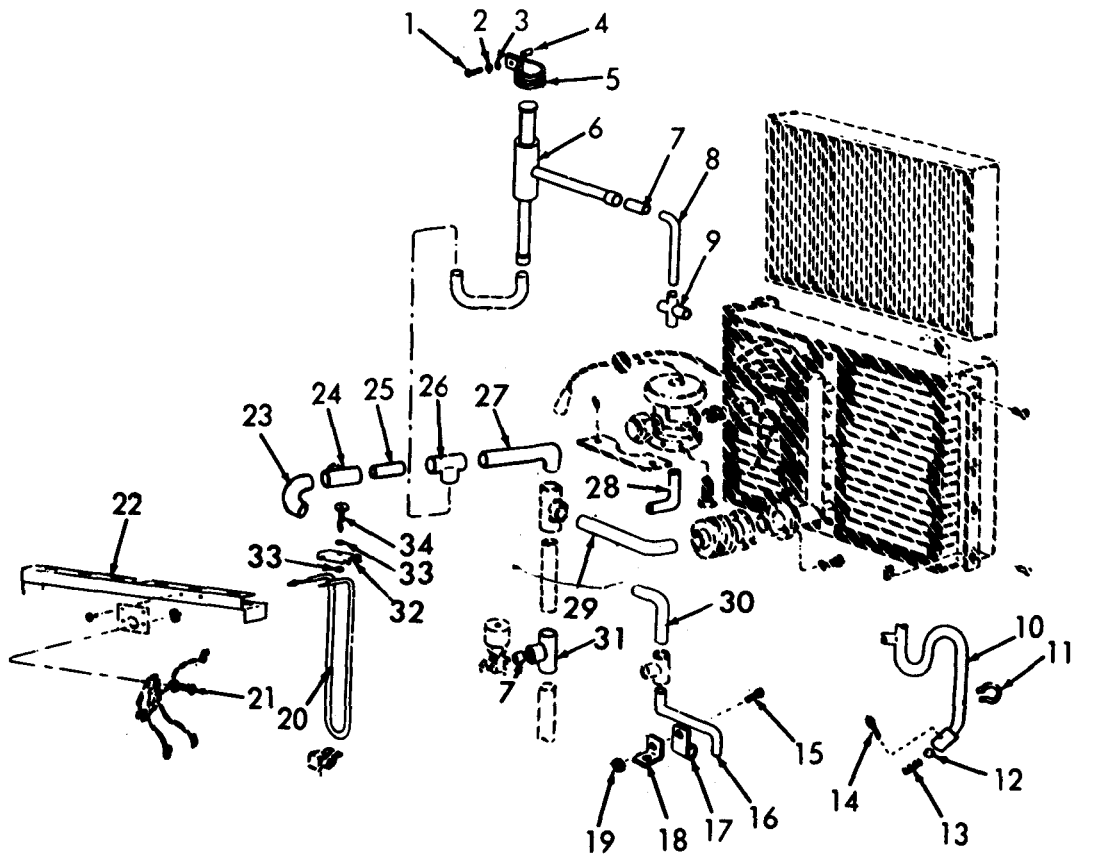

ME 4120-222-25P/19

Figure No. 19 Evaporator, Valves And Lines

LEGEND TO PARTS, FIGURE 19

ITEM NO.	FUNCT GROUP	ITEM NAME	ITEM NO.	FUNCT GROUP	ITEM NAME
1	5217	SCREW	16	5217	TUBE
2	5217	WASHER	17	5217	CLAMP
3	5217	WASHER	18	5217	ANGLE
4	5217	SPACER	19	5217	NUT
5	5217	CLAMP	20	5247	HEATING ELEMENT
6	5217	VALVE	21	4006	WASHER
7	5217	BUSHING	22	1801	SUPPORT
8	5217	TUBE	23	5217	TUBE
9	5217	CROSS	24	5217	TEE
10	1801	DRAIN CONNECTN	25	5217	TUBE
11	5241	CLIP	26	5217	TEE
12	1801	BALL	27	5217	TUBE
12	5241	BEARING	28	5217	TUBE
13	1801	SPRING	29	5217	TUBE
13	5241	SPRING	30	5217	TUBE
14	1801	PIN	31	5217	TEE
14	5241	PIN	32	5247	CLAMP
15	5217	SCREW	33	5247	WASHER
			34	5247	SCREW

SECTION VII. INDEX-FEDERAL STOCK NUMBER AND REFERENCE NUMBER  
 CROSS-REFERENCE TO INDEX NUMBER

STOCK NUMBER	INDEX NUMBER	STOCK NUMBER	INDEX NUMBER	STOCK NUMBER	INDEX NUMBER
	00324	4710-424-2693	00735	5305-984-6194	00547
3110-144-8900	00316		00740		00548
4120-909-3717	00750		00883		00593
4120-961-5553	00342	4710-424-2694	00706		00676
4130-073-8404	00591		00714		00677
4130-073-8405	00755		00718		00848
4130-302-1412	00751		00723	5305-984-7441	00141
4130-302-1415	00053		00731		00187
4130-302-1417	00594		00737		00870
4130-302-1427	00779		00749	5305-988-1725	00497
4130-302-1802	00828		00884	5305-989-7434	00176
4130-302-1811	00259	4720-540-1778	00799		00496
4130-302-1818	00424		00801		00776
	00853		00875	5305-989-7435	00348
4130-327-5095	00756	4730-011-3175	00602		00679
4130-467-5156	00716		00608	5305-995-3441	00675
	00720	4730-196-1498	00004		00680
	00733	4730-203-4918	00688	5305-995-3444	00564
	00745	4730-254-6452	00660	5306-225-8504	00630
	00747	4730-264-9151	00793	5310-010-6496	00767
	00885	4730-264-9153	00794		00871
4130-789-6526	00522	4730-264-9154	00657	5310-011-4986	00215
4130-856-8102	00599	4730-266-0532	00639	5310-012-0380	00509
4130-856-8106	00867	4730-275-6527	00641	5310-013-1098	00768
4130-858-3081	00540		00642		00784
4130-858-3082	00796	4730-278-8908	00686	5310-013-1099	00280
4130-858-3083	00772	4730-289-0583	00711		00831
4130-858-3084	00866	4730-289-5176	00010	5310-013-1245	00802
4130-867-1096	00797	4730-345-1106	00690	5310-045-3299	00218
4130-867-1097	00773	4730-424-2692	00703		00222
4130-878-0103	00869	4730-542-3019	00789		00223
4130-911-2249	00753		00790	5310-045-4007	00534
4130-911-2250	00758	4820-940-8105	00752	5310-050-3238	00484
	00760	5305-013-2636	00500	5310-050-3250	00560
4130-914-9407	00620		00501	5310-061-7326	00485
4130-922-7033	00683	5305-013-2688	00850		00487
4130-925-6627	00611	5305-013-3043	00177		00558
4130-940-7868	00795	5305-018-5671	00840		00666
4130-951-0802	00836	5305-043-6642	00179		00668
4130-951-0837	00084		00180	5310-071-0241	00403
4130-955-5336	00351	5305-043-6665	00495	5310-080-6004	00829
4130-955-5337	00605		00585	5310-082-1404	00357
4130-961-5552	00859	5305-043-6750	00811		00504
4130-961-8321	00669	5305-044-1222	00609		00586
4130-961-8322	00461	5305-044-7222	00603	5310-088-0551	00488
4130-961-8323	00541	5305-053-1113	00503	5310-089-6304	00133
4130-961-8324	00302	5305-053-1114	00188		00134
4130-961-8326	00264		00189	5310-167-0816	00273
4130-961-8327	00300		00422		00355
4130-967-5979	00226		00567	5310-176-7410	00533
4130-981-6614	00864	5305-068-0501	00810	5310-186-7379	00830
4130-981-6615	00861	5305-068-0502	00013	5310-188-7969	00125
4130-981-6616	00835	5305-068-0506	00563		00129
4130-981-6617	00834	5305-151-1564	00185		00131
4130-981-6619	00455	5305-151-2769	00678		00780
4130-981-6620	00003	5305-175-3230	00247	5310-188-7972	00006
4130-981-6621	00175		00248		00008
4130-981-6622	00056	5305-206-0513	00536	5310-207-9053	00632
4130-983-2335	00162	5305-226-9268	00271	5310-208-1919	00263
	00416		00350		00667
	00492	5305-285-4619	00841	5310-209-5309	00019
	00561	5305-582-3275	00807		00219
4130-983-2337	00005	5305-590-3146	00349		00221
4130-988-0637	00754	5305-639-8115	00781		00857
4130-996-3689	00265	5305-889-3000	00347	5310-262-6510	00505
	00315	5305-928-9867	00499	5310-274-8887	00527
4130-996-3698	00340		00562		00559
4710-142-2999	00820	5305-959-5237	00410		00582
	00823		00502	5310-275-6813	00402
	00862	5305-964-7814	00421	5310-530-9963	00161
	00827		00849	5310-550-4611	00774
	00880	5305-978-9385	00574		00803
4710-277-5527	00671	5305-984-6193	00419	5310-551-6308	00217
	00881		00420		00511
4710-424-2692	00712		00498		00769
	00742		00847		00770
	00882	5305-984-6194	00014	5310-576-5813	00126
4710-424-2693	00695		00178	5310-655-6933	00544
	00701		00182	5310-722-5284	00483
	00725		00184	5310-802-8544	00508
	00727		00186	5310-804-4920	00018
	00729		00346	5310-809-4058	00016

SECTION VII. INDEX-FEDERAL STOCK NUMBER AND REFERENCE NUMBER  
 CROSS-REFERENCE TO INDEX NUMBER

STOCK NUMBER	INDEX NUMBER	STOCK NUMBER	INDEX NUMBER	STOCK NUMBER	INDEX NUMBER
5310-809-4058	00506	5330-505-6610	00108	5940-705-6702	00370
	00507		00110		00388
	00782		00112		00391
5310-809-8544	00017		00114		00395
	00213		00116		00399
	00214		00118		00428
	00354		00120	5945-905-9222	00343
	00356		00122	5945-958-2680	00344
	00553		00196	5950-677-0567	00759
	00596		00198		00761
	00856		00665	5950-858-3261	00757
5310-809-8546	00212		00878	5960-073-8418	00353
	00762	5330-505-6611	00335	5961-913-1749	00584
	00763		00460	6105-014-8166	00298
	00764		00879	6105-055-1560	00309
	00765	5340-057-3102	00649	6105-856-8105	00341
	00766	5340-205-6301	00436	6105-949-8627	00262
5310-811-3494	00486		00648	6105-949-8629	00261
5310-836-9538	00411	5340-286-9441	00645	6105-955-5338	00260
5310-836-9578	00142	5340-543-4394	00362	6105-961-8325	00289
	00211		00647	6105-961-8343	00282
5310-877-5797	00338		00653	6110-991-8258	00454
5310-889-2544	00337		00844	6115-010-4723	00305
	00578	5340-577-8589	00452	6130-878-5589	00583
5310-889-2549	00336	5340-597-9399	00331	6145-160-4774	00475
	00401	5340-598-0597	00646		00482
	00545		00652		00892
	00592	5340-702-1424	00791	6145-170-6869	00443
	00846		00792		00449
5310-950-1310	00216	5340-726-9317	00435		00478
5315-057-6608	00838	5340-726-9321	00650		00886
5315-058-3832	00814	5340-835-1853	00057	6145-238-3407	00466
5315-234-1856	00818	5355-926-5289	00364		00893
5315-815-9499	00837		00365	6145-243-0579	00472
5320-083-5009	00493		00542		00887
	00809		00845	6145-313-9429	00374
5320-117-6010	00207	5920-142-7448	00576		00888
5320-117-6939	00775	5920-939-5442	00575	6145-316-9072	00368
5320-582-3304	00051	5925-856-8103	00517		00371
	00068	5925-925-5126	00519		00386
	00164	5925-957-2462	00518		00389
	00166	5930-275-7800	00352		00392
	00167		00551		00396
	00173	5930-856-8104	00855		00399
	00250	5930-907-8948	00423		00429
	00417		00552		00889
	00418	5930-981-6680	00852	6145-548-2705	00469
	00546	5935-577-8589	00434		00890
	00806	5935-599-9126	00491	6145-660-8933	00377
5320-582-3305	00673	5935-721-0490	00438		00380
5320-582-3494	00165	5935-721-0496	00363		00383
	00251		00555		00891
5320-660-1292	00808	5935-726-0686	00440	6150-929-5561	00833
5320-899-0981	00249	5935-754-5638	00490	9535-231-8419	00581
	00252	5935-755-3688	00445	9535-232-1851	00539
	00529	5935-801-6616	00266		00874
	00206		00556		
5325-067-9222	00082		00557		
5325-263-6632	00333	5935-805-4991	00441		
5325-281-4365	00160	5935-814-4115	00444		
5325-724-7655	00334		00446		
5330-224-4681	00090		00450		
5330-505-6608	00092	5935-819-5887	00447		
	00876	5935-899-6873	00437		
5330-505-6609	00058	5940-050-6207	00373		
	00059	5940-050-6386	00376		
	00070		00379		
	00072		00382		
	00139	5940-173-8459	00468		
	00194		00471		
	00406	5940-275-7082	00572		
	00408	5940-275-7801	00569		
	00877	5940-275-7802	00272		
5330-505-6610	00086	5940-316-6702	00385		
	00088	5940-504-5871	00465		
	00094	5940-504-5874	00474		
	00096		00481		
	00098	5940-617-2896	00477		
	00100	5940-705-6701	00394		
	00102		00398		
	00104		00427		
	00106	5940-705-6702	00367		

## SECTION VII. INDEX-FEDERAL STOCK NUMBER AND REFERENCE NUMBER

## CROSS-REFERENCE TO INDEX NUMBER

REFERENCE NO.	MFG CODE	INDEX NO.	REFERENCE NO.	MFG CODE	INDEX NO.
AD428S	61957	00041	CMP56	60532	00643
		00168	CMP59	60532	00863
		00170	CNT197	60532	00352
		00171			00551
		00172	COL160	60532	00796
		00249	COL161	60532	00772
		00252	COL464	60532	00797
		00529	COL465	60532	00773
AD43BS	61957	00169	CUN25	60532	00226
		00493	CUN47	60532	00520
		00809	CUV236	60532	00043
AM33HK71-179-2MG6	74193	00519	CUV237	60532	00045
AM33HK711791MG6	74193	00518	CUV255	60532	00044
ANG11	60532	00034	CUV264	60532	00458
	88044	00061	CUV306	60532	00409
ANG12	60532	00035	CUV312	60532	00155
		00062	CUV314	60532	00332
ANG13	60532	00048	COV328	60532	00462
ANG14	60532	00021	CPL73	60532	00654
AN515-4-6	88044	00501	CPL75	60532	00657
AN515-416-12	88044	00497	CPL79	60532	00656
AN515-6-4	88044	00349	CPL81	60532	00525
		00549	C083S	78462	00779
AN515-6-5	88044	00536	C13853-1420	78553	00402
AN515-6-8	88044	00585	C22146-017	78553	00791
AN515-8-10	88044	00181			00792
		00183	C36H	66295	00644
AN520-10-12	88044	00678	C4690-025	78553	00865
AN530-4R8	88044	00503	C6974-22-41	78553	00162
AN931-4-7	88044	00082			00416
AN960-6	88044	00273			00492
		00355			00561
A15073	41947	00751	C7968-7614-541	78553	00005
A2059	21585	00859	DMP34	60532	00046
A25K80	25472	00007	DMP6	60532	00049
A31K125	25472	00123	DT9604-1	70255	00828
A330	41947	00639	DUC1	60532	00033
A8K120	25472	00130	DUC10	60532	00063
A8K160	25472	00006	DUC11	60532	00064
	61957	00127	DUC2	60532	00036
A8K7S	25472	00124	DUC3	60532	00037
A8K75	25472	00128	DUC6	60532	00060
BAF26	60532	00024	EC1126	76381	00192
BAF27	60532	00026	EC800	76381	00190
BAF28	60532	00025	ELL94	60532	00659
BAF37	60532	00023			00661
BAL25	60532	00813	ERF125B1	58849	00584
		00817	E7C	73646	00057
BAS147	60532	00002	FAN183	60532	00835
BLD6	60532	00047	FAN184	60532	00834
BLK27	60532	00568	FAN290	60532	00836
BLT72	60532	00255	FAN291	60532	00833
BUX47	60532	00430	FLG71	60532	00663
BUX75	60532	00431	FRM22	60532	00050
BUX80	60532	00433	FTG5	41947	00658
BUX81	60532	00360	GKT371	60532	00069
BUX88	60532	00432			00071
BU25	60532	00787	GKT373	60532	00138
BRK215	60532	00640			00193
BRK217	60532	00788	GKT374	60532	00461
BRK220	60532	00778	GKT375	60532	00541
BRK221	60532	00028	GKT376	60532	00058
BRK222	60532	00029	GKT377	60532	00059
BUS39	60532	00516	GKT409	60532	00197
		00523	GKT410	60532	00195
BUS42	60532	00631	GKT427	60532	00459
BUS53	60532	00256	GKT479	60532	00590
BUS54	60532	00257	GKT485	60532	00258
BY10561	04594	00451	GKT528	60532	00405
BY11149	04594	00603	GKT529	60532	00407
BY9128	04594	00851	GP1-093X188-12	73957	00286
B025	60532	00027			00301
CAS4	60532	00456			00323
CAS61	60532	00032	GRD64	60532	00079
		00361	GRD65	60532	00003
CAS63	60532	00031	GRD66	60532	00463
CAS66	60532	00030	GRL16	60532	00073
CMP2	60532	00056	GRL17	60532	00075
CMP3	60532	00156	GRL22	60532	00076
CMP32	60532	00524	GRL27	60532	00074
CMP55	60532	00649	GRL29	60532	00078
		00651	GRL32	60532	00080

## SECTION VII. INDEX-FEDERAL STOCK NUMBER AND REFERENCE NUMBER

## CROSS-REFERENCE TO INDEX NUMBER

REFERENCE NO.	MFG CODE	INDEX NO.	REFERENCE NO.	MFG CODE	INDEX NO.
GRL33	60532	00077	MS20600AD4W2	96906	00417
GRP21	60532	00448			00546
GRP23	60532	00442			00806
HDL1	60532	00083	MS20600AD4W3	96906	00673
HDL2	60532	00084	MS20600AD4W4	96906	00165
HSE45	60532	00798			00251
		00800	MS20601AD4W5	96906	00807
HTR108	60532	00869	MS21045-06	96906	00337
HTR36	60532	00866			00578
INS13	60532	00115	MS21045-08	96906	00336
INS16	60532	00103			00400
INS17	60532	00085			00401
INS18	60532	00087			00545
INS21	60532	00097			00592
INS24	60532	00107			00846
INS26	60532	00109	MS21045-3	96906	00485
INS27	60532	00093			00487
INS28	60532	00091			00544
INS29	60532	00089			00558
INS42	60532	00111			00666
		00121			00668
INS72	60532	00099	MS21318-14	96906	00247
INS73	60532	00101			00248
		00105	MS21919DG20	96906	00650
INS75	60532	00095	MS21919DG4	96906	00436
INS76	60532	00113			00648
INS77	60532	00117	MS21919DG6	96906	00362
INS78	60532	00119			00647
INS79	60532	00577			00844
KAW5	71400	00575	MS21919DG8	96906	00646
KIT80	60532	00522			00652
KNB10	60532	00521			00653
		00526	MS21919DG9	96906	00435
LED11	60532	00543	MS21919H11	96906	00331
LED54	60532	00426	MS24621-11	96906	00188
LED56	60532	00393			00189
LED57	60532	00372			00422
LED58	60532	00387			00567
LED59	60532	00390	MS24665-155	96906	00814
LED60	60532	00384			00818
LED61	60532	00369	MS24693-28	96906	00579
LED62	60532	00375	MS25043-22C	96906	00452
LED63	60532	00480	MS25043-226	96906	00434
LED64	60532	00464	MS27130-14K	96906	00125
LED65	60532	00366			00129
		00397			00131
LED66	60532	00473			00780
		00479	MS27130-18K	96906	00008
LED67	60532	00378	MS27130-32K	96906	00132
LED68	60532	00476	MS27183	96906	00553
LED69	60532	00381	MS27183-10	96906	00016
LL500-4-5	03038	00268			00507
		00565			00782
		00566	MS27183-14	96906	00829
LL500-6-6	03038	00271	MS27183-6	96906	00357
		00350			00504
LP500-416-12	03038	00269	MS27183-7	96906	00017
		00325			00213
LP500-8-28	03038	00270			00214
		00326			00354
L4449-196	75543	00081			00356
MNT53	60532	00629			00596
MSS5306-6	08288	00630			00856
MS15795-206	96906	00586	MS27183-8	96906	00212
MS15795-709	96906	00508			00762
MS16997-62	96906	00674			00763
MS20365-440A	96906	00488			00764
MS20365-632A	96906	00527			00765
		00559			00766
		00582	MS2919H4	96906	00645
MS20365-832A	96906	00486	MS3102A22-23S	96906	00437
MS20426AD2-3	96906	00207	MS3102R14S7P	96906	00266
MS20426AD3-4	96906	00808			00556
MS20426AD3-5	96906	00775			00557
MS20600ADW2	96906	00418	MS3102R14S7S	96906	00445
MS20600AD4W2	96906	00051	MS3102R16S4S	96906	00444
		00068			00446
		00164			00450
		00166	MS3102R20-15P	96906	00490
		00167	MS3102R22-14P	96906	00363
		00173			00438
		00250			00555

SEVTION VII. INDEX-FEDERAL STOCK NUMBER AND REFERENCE NUMBER

CROSS-REFERENCE TO INDEX NUMBER

REFERENCE NO.	MFG CODE	INDEX NO.	REFERENCE NO.	MFG CODE	INDEX NO.
MS3102R22-23S	96906	00439	PNL1108	60532	00153
MS3106R14S7S	96906	00441	PNL1110	60532	00143
MS3106R16S4P	96906	00447	PNL1112	60532	00151
MS3106R16S4S	96906	00440	PNL1116	60532	00137
MS35206-230	96906	00347	PNL1117	60532	00140
MS35206-245	96906	00419	PNL1122	60532	00455
		00420	PNL1307	60532	00146
		00847	PNL1308	60532	00149
MS35206-246	96906	00014	PNL1309	60532	00152
		00182	PNL1499	60532	00147
		00184	PNL1500	60532	00150
		00186	PNL1503	60532	00136
		00346	PNL1530	60532	00154
		00547	PNL1531	60532	00144
		00548	PNL1532	60532	00135
		00676	PNL1534	60532	00404
		00677	PNL1538	60532	00066
		00848	PNL1539	60532	00067
MS35207-210	96906	00499	PNL1573	60532	00412
		00562	PNL1574	60532	00413
MS35207-263	96906	00176	P202KDDFS50160	21335	00265
		00496			00315
		00776	RB175	86797	00364
MS35207-264	96906	00679			00365
MS35207-269	96906	00675			00542
		00680			00845
MS35207-291	96906	00421	RNG146	60532	00669
		00849	RNG177	60532	00163
MS35297-6	96906	00013	ROD65	60532	00530
		00781	ROD83	60532	00531
MS35338-23	96906	00019	ROD93	60532	00535
		00219	RTR15	60532	00159
		00221	RTR18	60532	00158
		00857	SAK13	78462	00591
MS35338-41	96906	00534	SCR265	60532	00494
MS35338-42	96906	00218	SCR304	60532	00532
		00220	SCR338	60532	00275
		00223	SHM33	60532	00052
MS35339-25	96906	00768	SN1032-4	56878	00403
		00784	SPC17	60532	00595
MS35339-27	96906	00280	SPC18	60532	00276
		00831	SPC20	60532	00681
MS35339-43	96906	00217	SPC33	60532	00682
		00511	SPG51	60532	00274
		00769			00327
		00770	SPG55	60532	00815
MS35339-44	96906	00018	SRN21	60532	00015
MS35842-1	96906	00789	SRN23	60532	00175
		00790	SRN24	60532	00174
MS35927-2	96906	00793	SRN31	60532	00861
MS36206-246	96906	00593	SRP24	60532	00589
MS90726-6	96906	00563	SUP113	60532	00205
MWA1256	96214	00540	SUP114	60532	00204
MYA1258	82467	00342	SUP115	60532	00054
MYA1263	82467	00340	SUP116	60532	00055
MYH700TA3-2159	04594	00605	SUP117	60532	00209
M6244	76381	00191	SUP118	60532	00684
NAS1032P	96906	00804	SUP119	60532	00202
NTP25	93410	00852	SUP121	60532	00200
PAD30	60532	00805			00550
PAN92	60532	00038	SUP130	60532	00208
		00065	SUP132	60532	00538
PLT152	60532	00239	SUP169	60532	00203
		00415	SUP171	60532	00210
PLT156	60532	00457	TCL50H	70255	00754
PLT157	60532	00242	TEE34	60532	00687
		00246	TLX2004W100	70255	00753
		00528		60532	00825
PLT170	60532	00234	TUB119	60532	00710
PLT196	60532	00238	TUB181	60532	00743
PLT222	60532	00241	TUB182	60532	00709
PLT238	60532	00240	TUB184	60532	00685
PLT239	60532	00245	TUB190	60532	00816
PLT242	60532	00414	TUB191	60532	00812
PLU118	60532	00009	TUB196	60532	00699
		00011	TUB197	60532	00744
PLU83	60532	00157	TUB198	60532	00705
PLU90	60532	00010	TUB199	60532	00697
PNL1104	60532	00145	TUB201	60532	00698
PNL1105	60532	00148	TUB202	60532	00700
PNL1106	60532	00039			00702
PNL1107	60532	00040	TUB206	60532	00708

## SECTION VII. INDEX-FEDERAL STOCK NUMBER AND REFERENCE NUMBER

## CROSS-REFERENCE TO INDEX NUMBER

REFERENCE NO.	MFG CODE	INDEX NO.	REFERENCE NO.	MFG CODE	INDEX NO.
TUB207	60532	00696	13211E8369	97403	00755
TUB208	60532	00704	13211E8392	97403	00225
TUB209	60532	00738	1409-18	02289	00344
TUB210	60532	00707	1410-18	02289	00343
TUB53	60532	00822	1453-36	04594	00517
TUB55	60532	00821	1454-10	04594	00855
TUB56	60532	00824	1456-832	04594	00341
TUB59	60532	00736	1456-833	06853	00351
TUB60	60532	00746	1501-4	04594	00867
TUB62	60532	00748	1541-1	04594	00489
TUB63	60532	00726	1550-114	04594	00600
TUB66	60532	00741			00606
TUB67	60532	00719	183-1227	04594	00329
TUB69	60532	00734	183-1233	04594	00330
TUB70	60532	00730	183-1288	04594	00843
TUB71	60532	00722	19040015	60532	00394
TUB72	60532	00694			00398
TUB74	60532	00724			00427
TUB75	60532	00819	19040016	60532	00367
TUB81	60532	00715			00370
TUB82	60532	00713			00385
TUB83	60532	00717			00391
T18182	60532	00728			00395
VAL573	60532	00758			00399
WAS112	60532	00510			00428
WAS125	60532	00634		78553	00388
		00783	201060	01422	00683
WAS126	60532	00633	20744SS017-27	78553	00864
WAS127	60532	00635	21M02	72962	00338
		00785	229XC	92578	00424
WAS170	60532	00277			00853
WAS171	60532	00279	239-340	04594	00637
WAS172	60532	00278	240-216	04594	00345
WAS189	60532	00358	247-537	04594	00604
WC400W1009	41947	00655			00610
		00794	248-5	04594	00607
WC403W1306	41947	00662			00868
WC416AH22	41947	00672	2522-04-00-2041	78189	00272
WC417A7812	41947	00642			00572
WHP622H18-208-3	01479	00611	253-62	04594	00602
WIR74	60532	00512	3A6RS20SG10H10	08771	00353
WIR75	60532	00514	3MP23	60532	00761
WIR77	60532	00513		93781	00759
WPH422H18-208-3	01479	00620	3030A	09278	00601
WT600W4000	41947	00688	355-31-08-001	71785	00569
WT600W4001	41947	00690	374	70485	00333
WT600W4015	41947	00689	401976	61311	00308
		00693	403230	61311	00322
WT600W4018	41947	00691	405310	61311	00300
WT600W40350	41947	00692	405653	61311	00287
WT602W4229	41947	00686	405832	61311	00260
W2009	41947	00660	405835	61311	00259
X36945	61311	00233	405855	61311	00307
X38956	61311	00228	405857	61311	00309
X38957	61311	00229	405860	61311	00232
X38958	61311	00230	405868	61311	00321
X39601	61311	00231	405919	61311	00303
X78700	61311	00243	405920	61311	00302
		00244	405922	61311	00284
		00267	405924	61311	00319
1-2101	04594	00599	405925	61311	00320
10-36675-20	77820	00491	405926	61311	00306
12-11-203-12	94222	00410	405929	61311	00299
12-11-613-12	94222	00141	405932	61311	00294
		00187	405935	61311	00305
		00870	405936	61311	00288
12-110104-11	94222	00411	405938	61311	00339
12-11014-11	94222	00142		61311	00318
		00211	405946	61311	00298
12-11014-12	94222	00871	406195	61311	00293
12-11020-13	94222	00133	406198-3	61311	00291
		00134	406864	61311	00304
12-110203-12	94222	00502	406889	61311	00283
12R1-1AA	71286	00206	406890	61311	00285
12S1-9-1AA	71286	00160	406979-1	61311	00290
132	93781	00760	407008	61311	00311
13211E3798	97403	00022	407434	61311	00264
13211E3800	97403	00750	407676	61311	00310
13211E8156	97403	00854	407808	61311	00292
13211E8224	97403	00861	408	61864	00199
13211E8248	97403	00795	408128	61311	00289
13211E8311	97403	00756	408266	61311	00282

## SECTION VII. INDEX-FEDERAL STOCK NUMBER AND REFERENCE NUMBER

## CROSS-REFERENCE TO INDEX NUMBER

REFERENCE NO.	MFG CODE	INDEX NO.
40977	60532	00376 00379 00382
42NE040	72962	00263 00667
42NE058	72962	00632
4525	71400	00576
453321	16764	00348
4725-8	64731	00262
474865	01479	00636
474870	01479	00614 00623
474872	01479	00619 00628
474873	01479	00612 00621
474881	01479	00235
474882	01479	00613 00622
474941	01479	00237
474993	01479	00236
487249	01479	00618 00627
487965	01479	00624
488096	01479	00617 00626
49444	61864	00042
5S3-1	71286	00161
500-87	79136	00012
508C516G90	79500	00583
52LH3324-82	01479	00615 00625
524871	64731	00316
58-054	00644	00053
583935	00000	00841
5939XA	58553	00752
641FS	30327	00711
699-6	75382	00571
699-7	75382	00570
8319-100	90598	00201
890STX2	58553	00594
8912K216	15605	00423 00552
908900	64731	00317
9487965	01479	00616
951201	64731	00313
951202	64731	00296
951401	64731	00312
951402	64731	00295
9565ED3	15605	00454
97234	61311	00324



By Order of the Secretary of the Army:

W. C. WESTMORELAND,  
*General, United States Army,*  
*Chief of Staff.*

Official:

KENNETH G. WICKHAM,  
*Major General, United States Army,*  
*The Adjutant General.*

**Distribution**

**To be distributed in accordance with DA Form 12-25, Sec III (qty rqr Block #542), Organizational maintenance requirements for Air Conditioners, 18,000 BTU, Compact.**

RECOMMENDED CHANGES TO EQUIPMENT TECHNICAL PUBLICATIONS



THEN...JOT DOWN THE  
DOPE ABOUT IT ON THIS FORM.  
CAREFULLY TEAR IT OUT, FOLD IT  
AND DROP IT IN THE MAIL.

SOMETHING WRONG WITH PUBLICATION

FROM: (PRINT YOUR UNIT'S COMPLETE ADDRESS)

DATE SENT

PUBLICATION NUMBER

PUBLICATION DATE

PUBLICATION TITLE

BE EXACT PIN-POINT WHERE IT IS

PAGE  
NO.

PARA-  
GRAPH

FIGURE  
NO.

TABLE  
NO.

IN THIS SPACE, TELL WHAT IS WRONG  
AND WHAT SHOULD BE DONE ABOUT IT.

TEAR ALONG PERFORATED LINE

PRINTED NAME, GRADE OR TITLE AND TELEPHONE NUMBER

SIGN HERE

# THE METRIC SYSTEM AND EQUIVALENTS

## WEIGHT MEASURE

1 Centimeter = 10 Millimeters = 0.01 Meters = 0.3937 Inches  
 1 Meter = 100 Centimeters = 1000 Millimeters = 39.37 Inches  
 1 Kilometer = 1000 Meters = 0.621 Miles

## WEIGHTS

1 Gram = 0.001 Kilograms = 1000 Milligrams = 0.035 Ounces  
 1 Kilogram = 1000 Grams = 2.2 lb.  
 1 Metric Ton = 1000 Kilograms = 1 Megagram = 1.1 Short Tons

## LIQUID MEASURE

1 Milliliter = 0.001 Liters = 0.0338 Fluid Ounces  
 1 Liter = 1000 Milliliters = 33.82 Fluid Ounces

## SQUARE MEASURE

1 Sq. Centimeter = 100 Sq. Millimeters = 0.155 Sq. Inches  
 1 Sq. Meter = 10,000 Sq. Centimeters = 10.76 Sq. Feet  
 1 Sq. Kilometer = 1,000,000 Sq. Meters = 0.386 Sq. Miles

## CUBIC MEASURE

1 Cu. Centimeter = 1000 Cu. Millimeters = 0.06 Cu. Inches  
 1 Cu. Meter = 1,000,000 Cu. Centimeters = 35.31 Cu. Feet

## TEMPERATURE

$5/9(^{\circ}\text{F} - 32) = ^{\circ}\text{C}$   
 212° Fahrenheit is equivalent to 100° Celsius  
 90° Fahrenheit is equivalent to 32.2° Celsius  
 32° Fahrenheit is equivalent to 0° Celsius  
 $9/5^{\circ}\text{C} + 32 = ^{\circ}\text{F}$

## APPROXIMATE CONVERSION FACTORS

TO CHANGE	TO	MULTIPLY BY
Inches	Centimeters	2.540
Feet	Meters	0.305
Yards	Meters	0.914
Miles	Kilometers	1.609
Square Inches	Square Centimeters	6.451
Square Feet	Square Meters	0.093
Square Yards	Square Meters	0.836
Square Miles	Square Kilometers	2.590
Acres	Square Hectometers	0.405
Cubic Feet	Cubic Meters	0.028
Cubic Yards	Cubic Meters	0.765
Fluid Ounces	Milliliters	29.573
its	Liters	0.473
arts	Liters	0.946
allons	Liters	3.785
Ounces	Grams	28.349
Pounds	Kilograms	0.454
Short Tons	Metric Tons	0.907
Pound-Feet	Newton-Meters	1.356
Pounds per Square Inch	Kilopascals	6.895
Miles per Gallon	Kilometers per Liter	0.425
Miles per Hour	Kilometers per Hour	1.609

TO CHANGE	TO	MULTIPLY BY
Centimeters	Inches	0.394
Meters	Feet	3.280
Meters	Yards	1.094
Kilometers	Miles	0.621
Square Centimeters	Square Inches	0.155
Square Meters	Square Feet	10.764
Square Meters	Square Yards	1.196
Square Kilometers	Square Miles	0.386
Square Hectometers	Acres	2.471
Cubic Meters	Cubic Feet	35.315
Cubic Meters	Cubic Yards	1.308
Milliliters	Fluid Ounces	0.034
Liters	Pints	2.113
Liters	Quarts	1.057
ers	Gallons	0.264
ms	Ounces	0.035
ograms	Pounds	2.205
Metric Tons	Short Tons	1.102
Newton-Meters	Pounds-Feet	0.738
Kilopascals	Pounds per Square Inch	0.145
ometers per Liter	Miles per Gallon	2.354
ometers per Hour	Miles per Hour	0.621

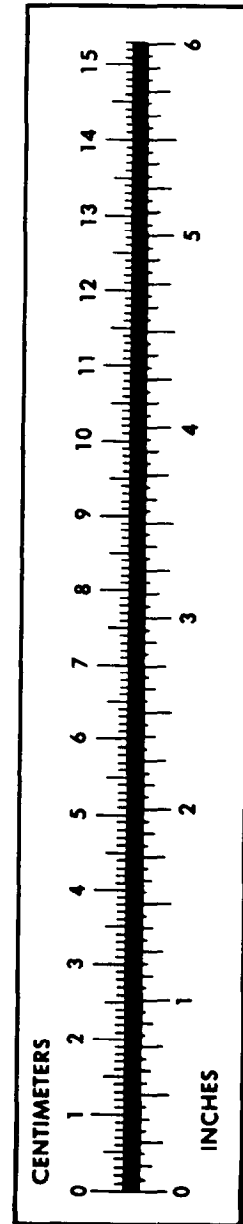

**PIN: 005749-002**